

EX PARTE

C. & W. C. R. R.

19

M. GRESHAM
M. F. WOFFORD

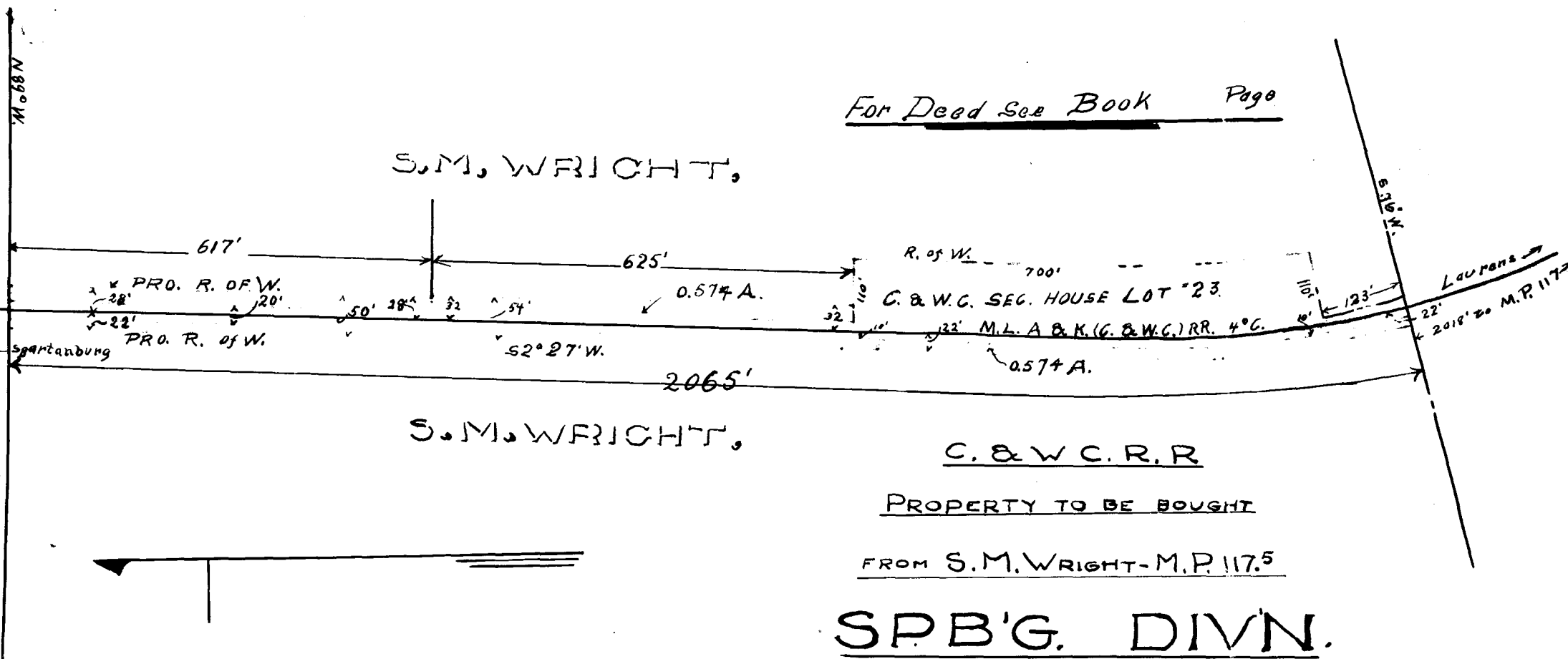

For Deed See Book Page

S.M. WRIGHT,

R. of W. 700'

C. & W. C. SEC. HOUSE LOT #23

C. & W. C. R. R.

PROPERTY TO BE BOUGHT

FROM S.M. WRIGHT-M.P. 117.5

SPB'G. DIVN.

OFF. ENG. OF RDY

AUGUSTA, GA.

SCALE: 1" = 200'

MAY-7-06

Registered, Certified and Examined June 20th 1906.

EX PARTE

M. JARRETT'S ESTATE

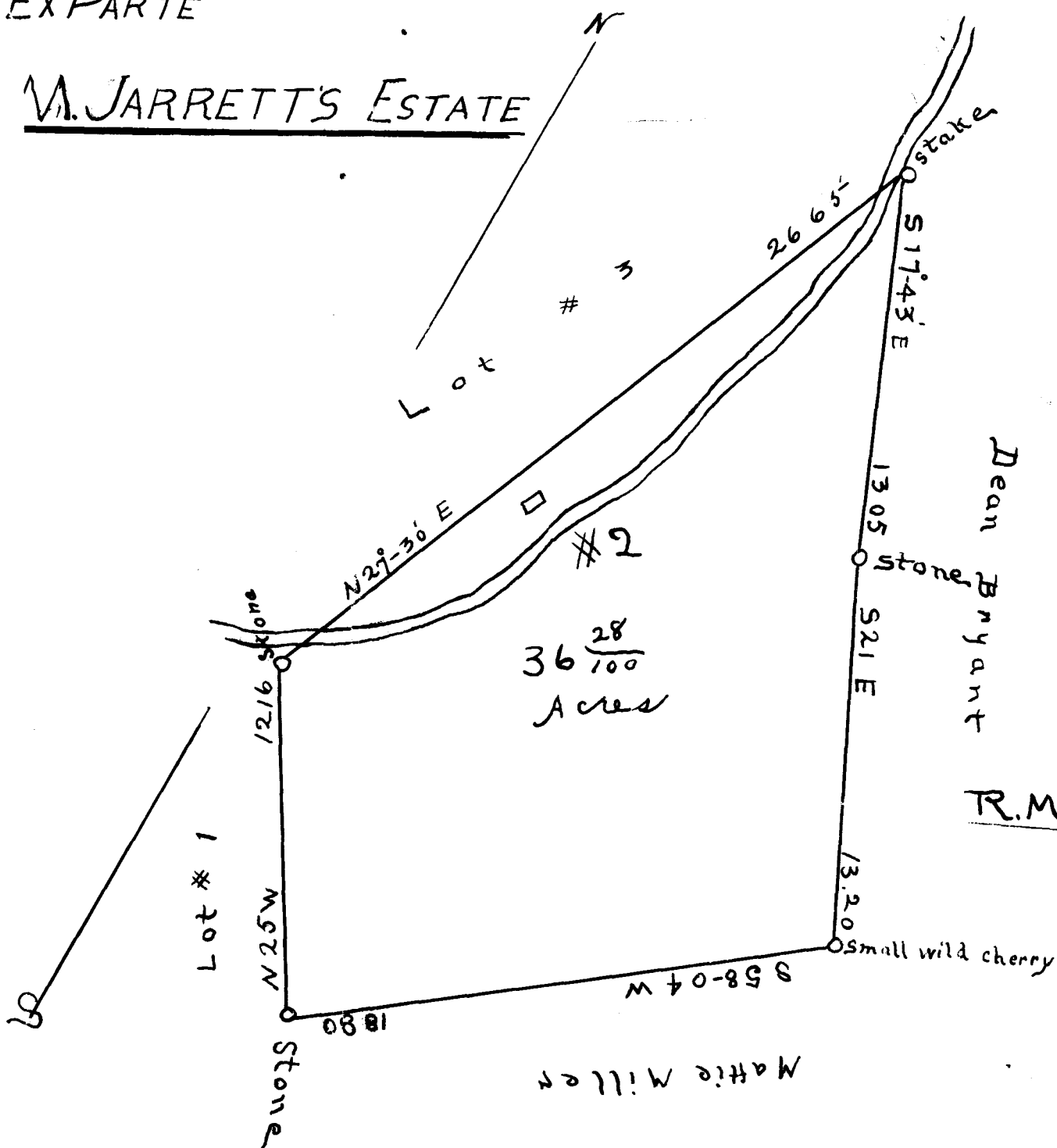

State of South Carolina

County of Spartanburg

Plot of Lot #2

R.M. Jarrett's Estate near Roebuck

Surveyed Feb 15-1906 by

J. L. Shippey Engr & Sur.

Scale, 1 in = 5 ch.

Registered, Certified and Examined June 11th 1906.

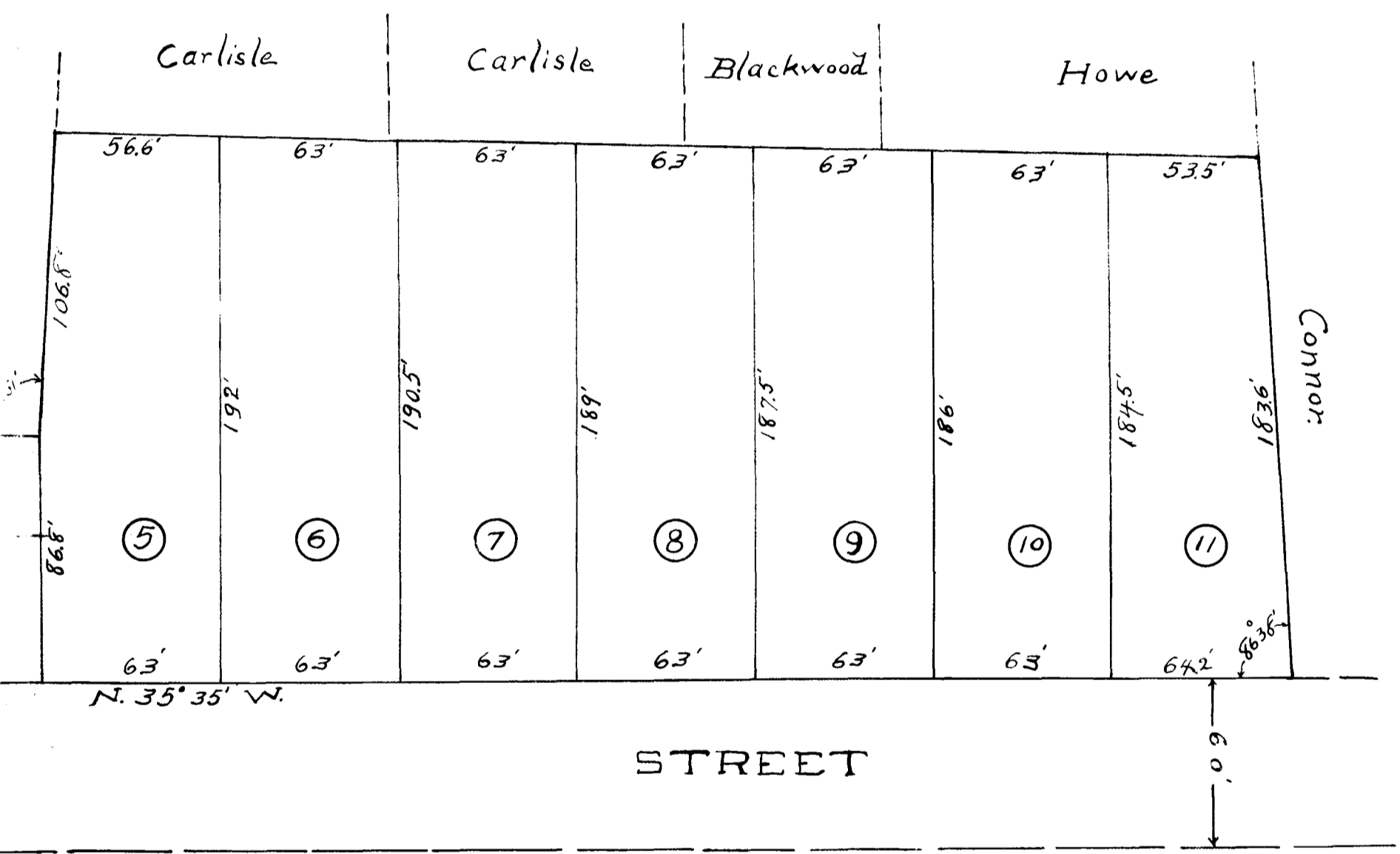

Registered, Certified, and Examined June 11th 1906.