

EX PARTE  
EPTON & CHAPMAN

PLAT OF  
WHITE LAND  
AS DIVIDED BY  
EPTON & CHAPMAN  
JUNE 11, 1906.

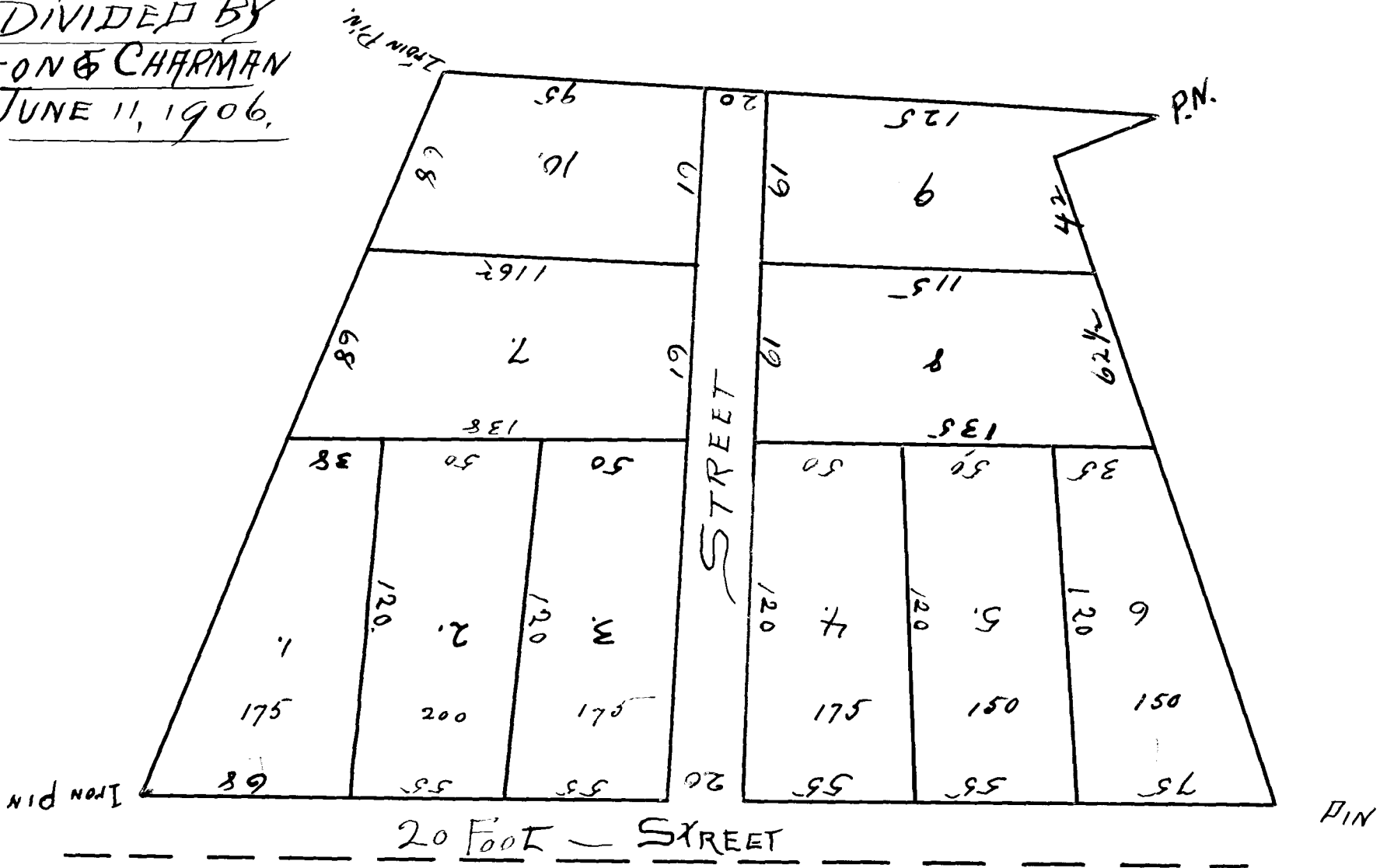

Registered, Certified and Examined July 30<sup>th</sup> 1906.

EX PARTE

Methodist Church Lot. at Clifton, S. C.

Plat of Methodist  
Church Lot at

Clifton, S. C.

July 2nd. 1906

J. L. Shippey, Eng'g. Sur.

Scale 20ft per inch.

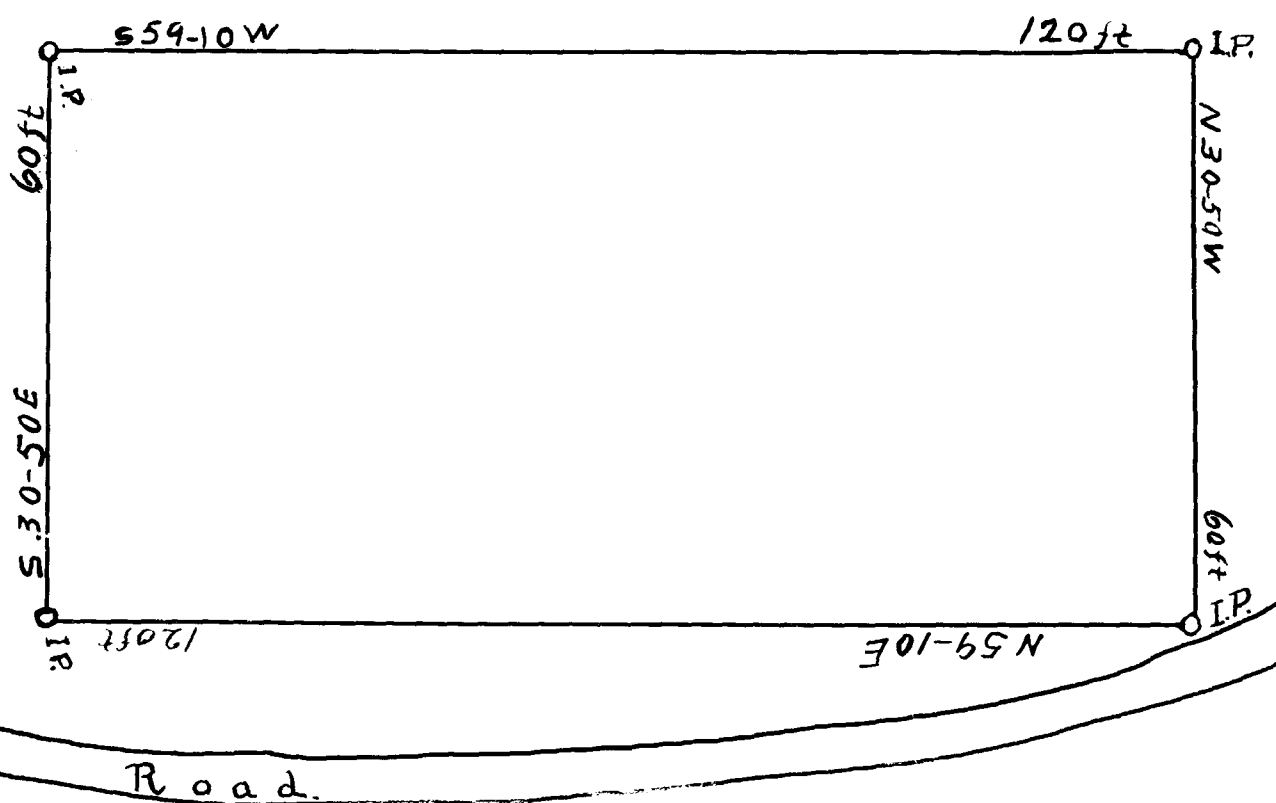

Registered, Certified and Examined July 3<sup>rd</sup> 1906