

EX PARTE
M^c Carter
-vs- Roll 13218
M^c Carter

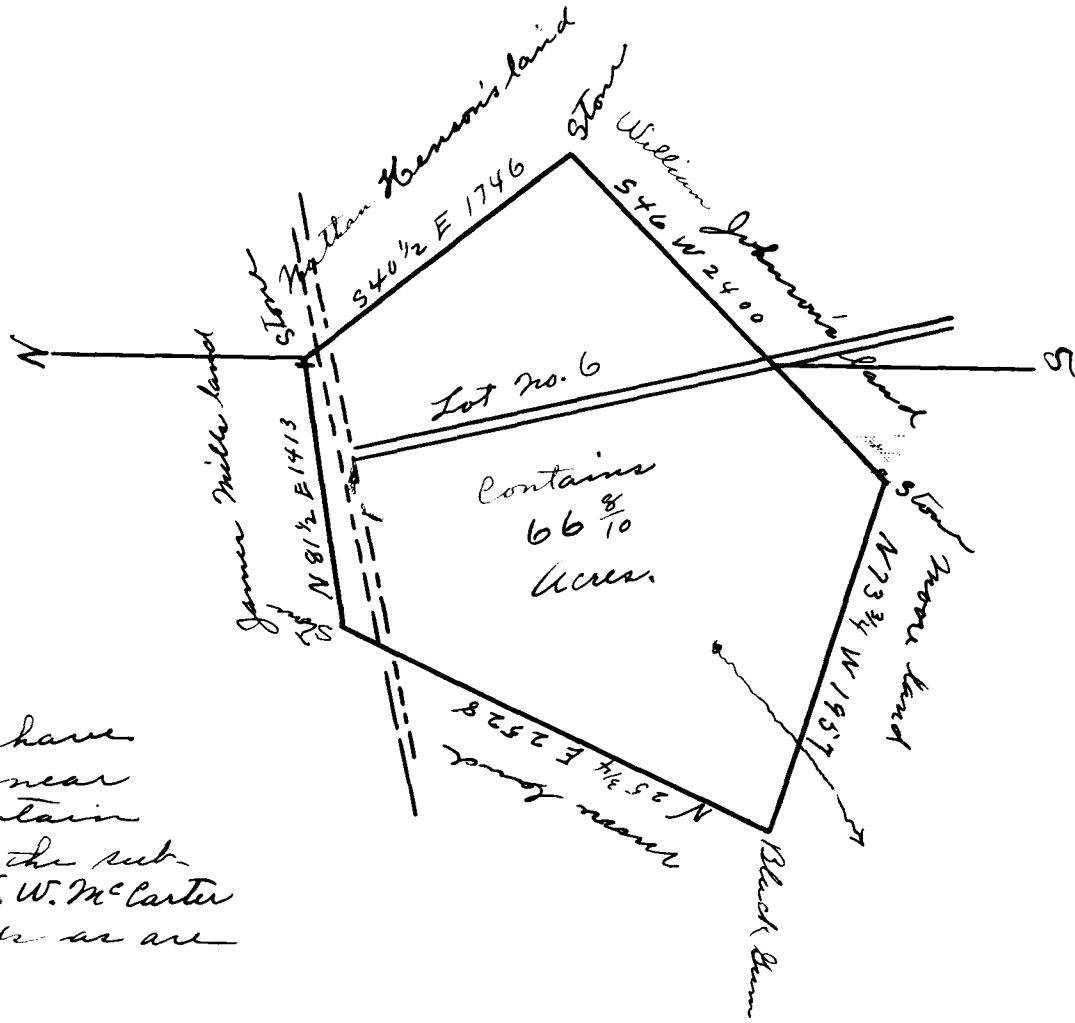

State of South Carolina }
Spartanburg County }
Writ in partition }
M^c Carter }
vs }
M^c Carter }

By order of the Probate Court I have surveyed the above tract of land near Healy Springs and find it to contain 66 8/10 acres and is lot no. 6 in the subdivision of the Estate of the late T. W. McCarter and hath such shape and bounds as are herein set forth.
Surveyed April 15-16, 1905
10 chains to the inch. Geo. H. Camp, D. S.

Registered, Certified and Examined Sept 7, 1906

EX PARTE
M^c Carter
vs Roll 13218
M^c Carter

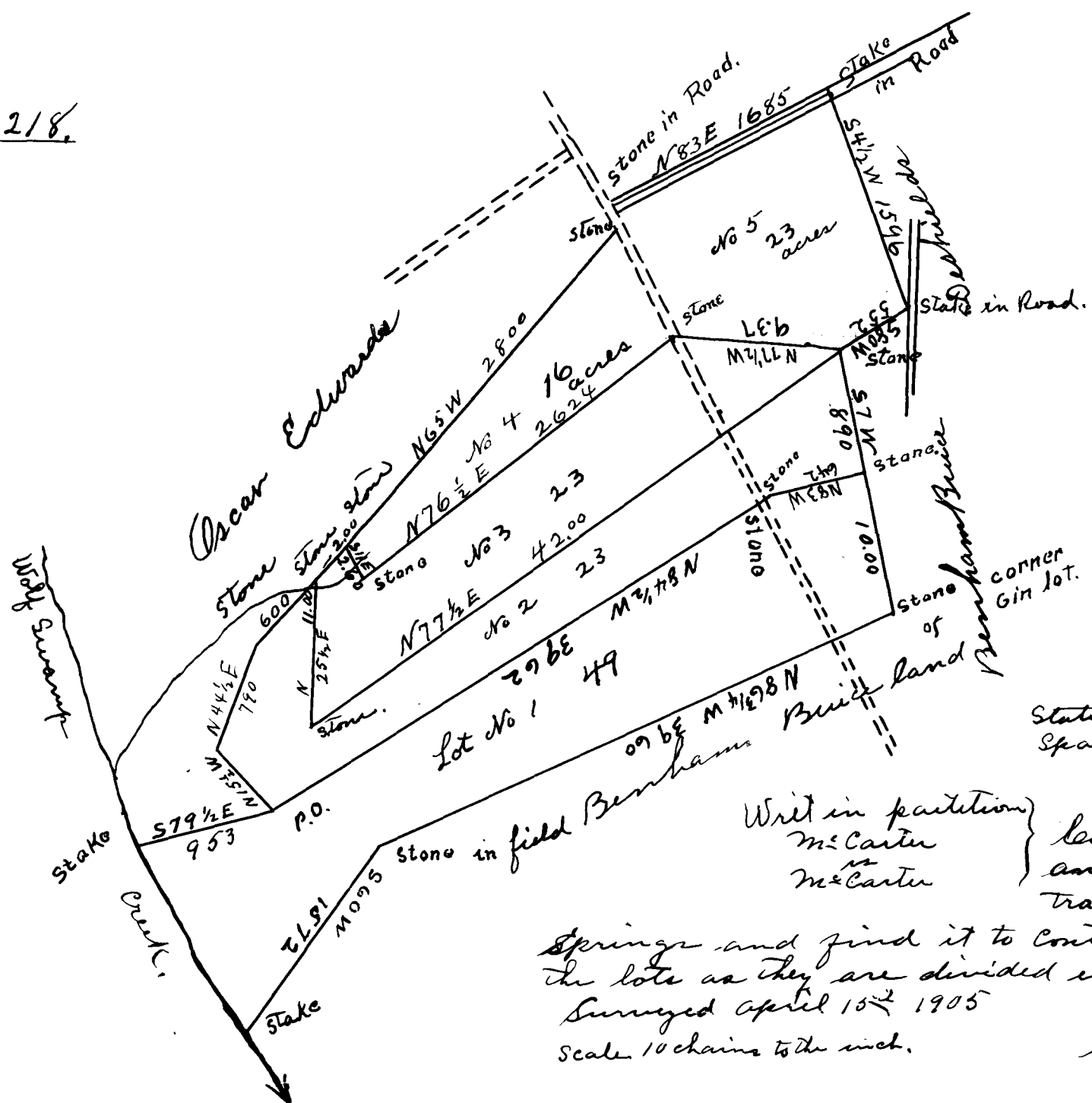

State of South Carolina }
Spartanburg County }

Writ in partition }
M^c Carter }
vs }
M^c Carter }
By order of the Probate Court I have surveyed and partitioned the above tract of land near Healy Springs and find it to contain 134 as a whole the lots as they are divided each show it average
Surveyed April 15th 1905
Scale 10 chains to the inch. Geo. H. Camp, D. S.

Registered, Certified and Examined Sept. 7, 1906