

32

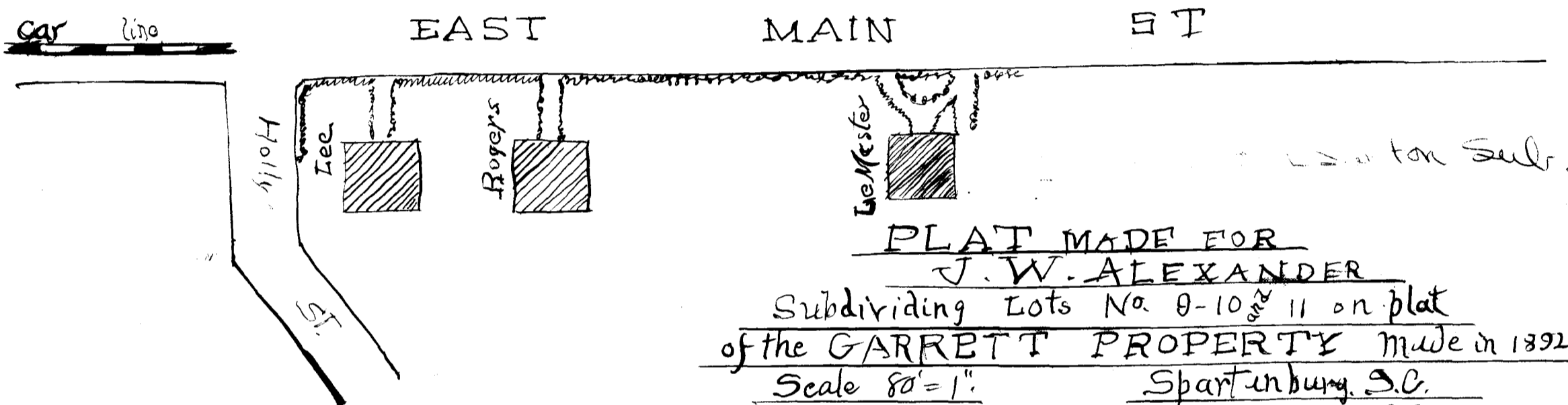
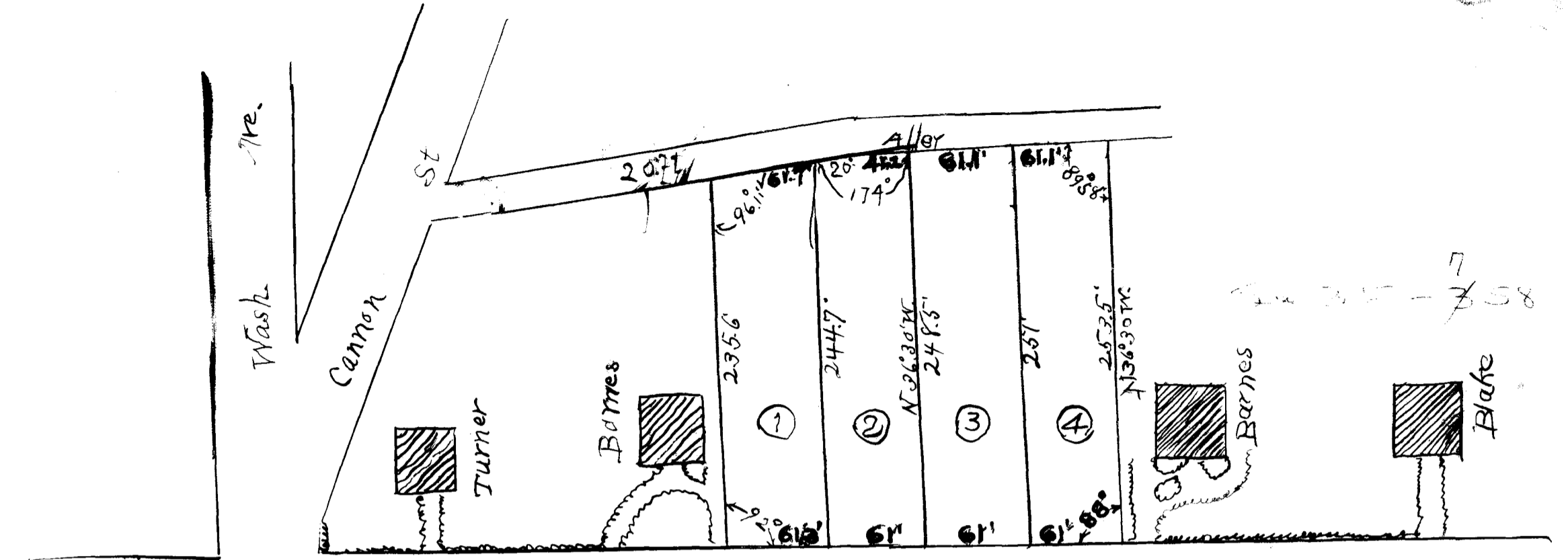

PLAT MADE FOR
 J. W. ALEXANDER
 Subdividing Lots No 9-10 & 11 on plat
 of the GARRETT PROPERTY made in 1892.
 Scale 80' = 1" Spartanburg, S.C.
 Sept. 11th 1906. P. H. Foster C.E.
 Note • = Iron pins.

Registered certified and examined Sept 26th 1906

Mamie A Montgomery et al
To
R. K. Carson.

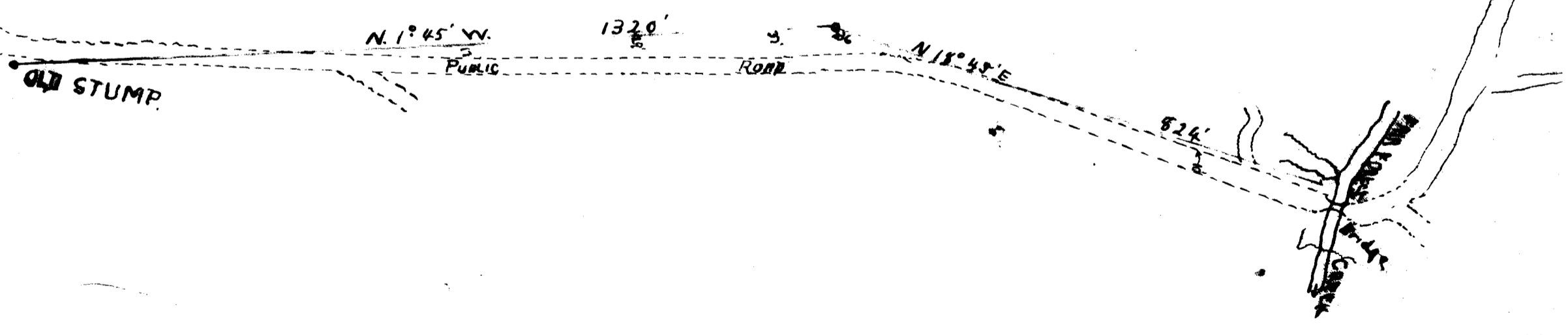

Scale 200' per in. Feb 23rd 1906

P. H. Foster, sur.

Registered certified and examined Sept 24 1906