

EX PARTE  
C.R. STONE

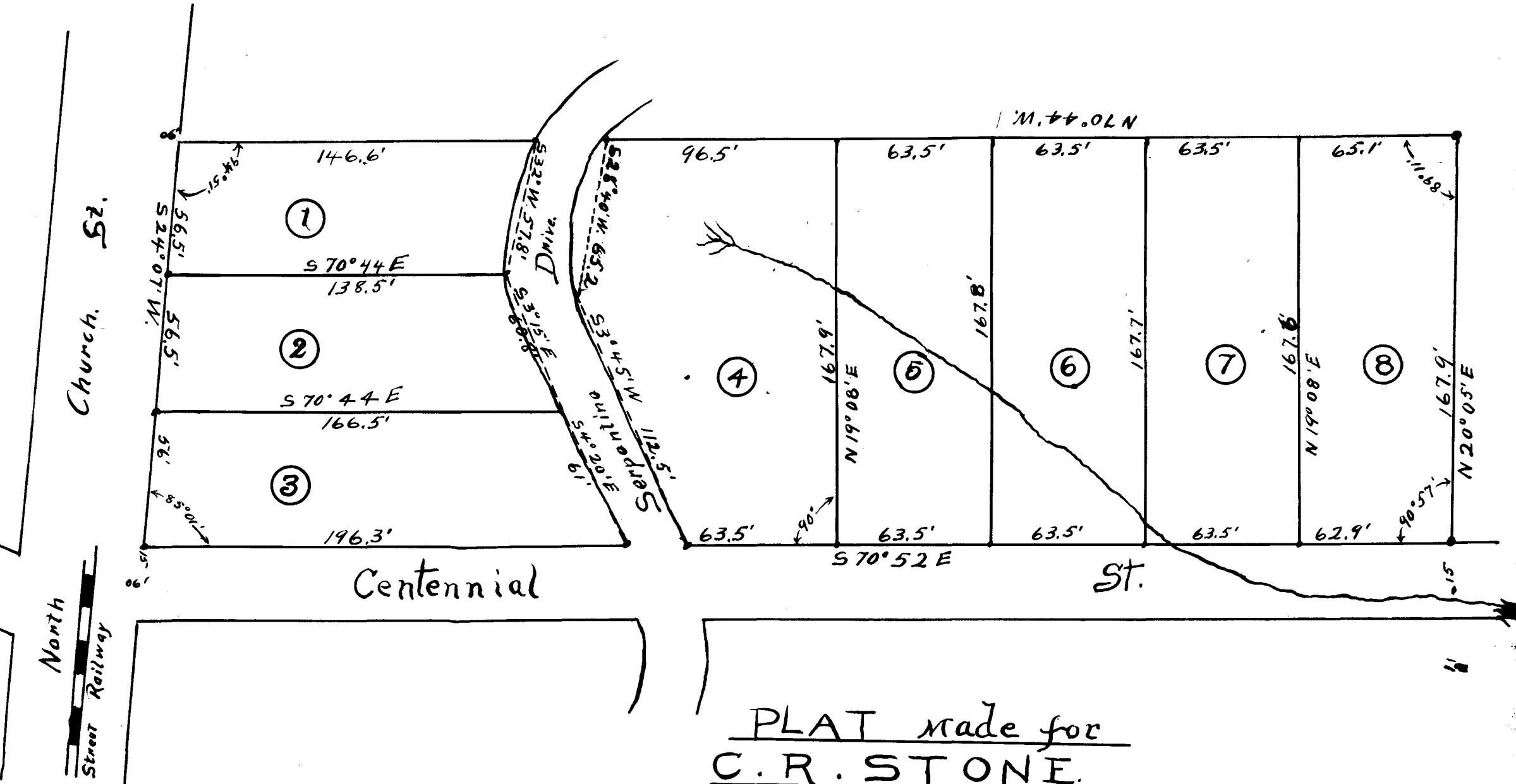

PLAT made for  
C. R. STONE.  
Subdividing Lot No 22 of the  
Evins Land Co's. Property  
Spartanburg S.C. Nov. 2-1906  
Scale 1"=50' P.H. Foster, C.E.  
 ● = Iron pins.

Registered, Certified and Examined December 5<sup>th</sup> 1906.

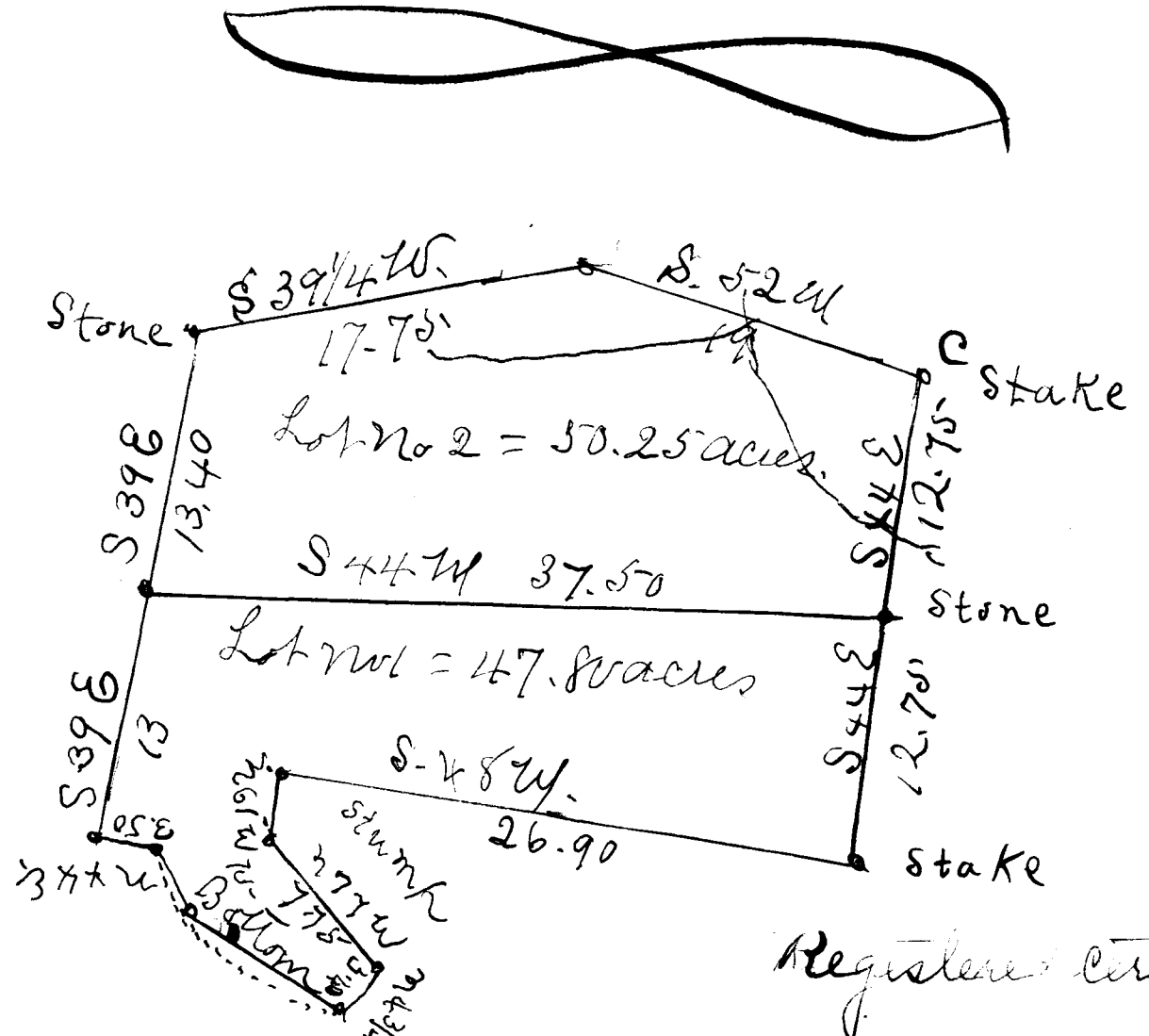

Adaline Cannon  
To  
Ranette & Low

Registered, Certified and Examined Nov. 13, 1906.

See Plat of Fred Wood, page 219