

~~36~~

EX PARTE

W. G. WESTON

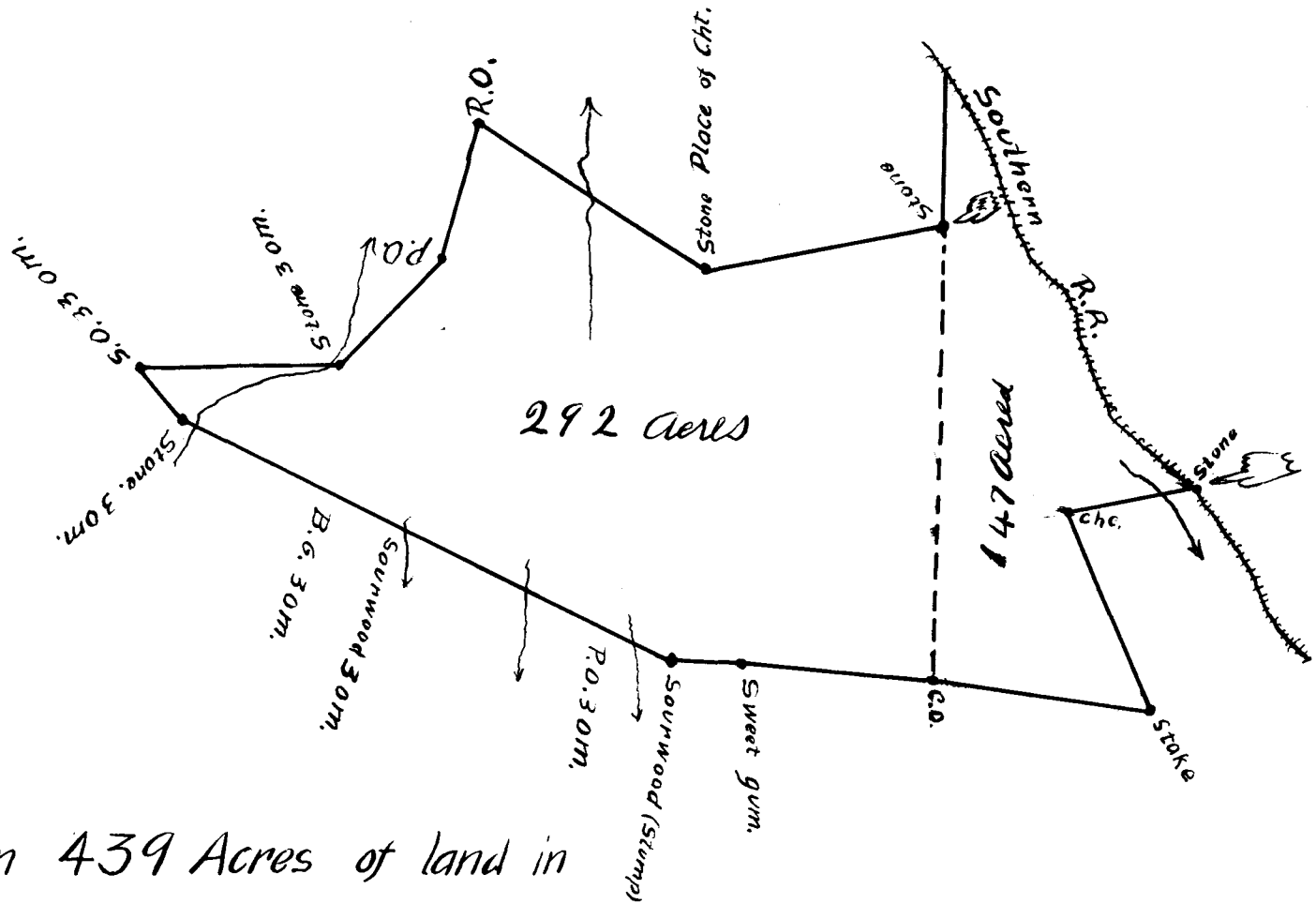

South Carolina.

Surveyed for W. G. Weston 439 Acres of land in

two tracts. Bounded as follows, viz.: First tract in Greenville County.

Beginning at a stone on County line and runs $S 76\frac{1}{4} W (va 2^\circ)$ 24.00 chs. to stone in place of cht. then $N 58\frac{1}{2} W (va 2^\circ)$ 34.00 chains to R.O. (stump) then $S 12 W$ 12.00 chs to P.O. then $S 41\frac{1}{2} W$ 16.50 to a stone near a branch, then $S 85 W$ 23.00 chs. to a stk. place of C.O., then $S 41\frac{3}{4} E$ 7.50. to a stone thence $S 64\frac{1}{2} E (va 3^\circ)$ (pass B.G. at 17.00 Sourwood at 28.50 P.O. at 52.50). 61.50 chs. to a Sourwood (stump) thence $S 88\frac{1}{4} E (va 2^\circ)$ 8.25 to a Sweet Gum by a branch thence $S 86 E (va 2^\circ)$ 22.00 to a cht.

Oak on County line thence with with same North $(va 2\frac{3}{4}^\circ)$ 50.40 chs. to the beginning containing 292 Acres. Second tract in Spartanburg County. Beginning at a stone on Southern Rail Road and runs $S 78 W (va 2)$ 15.00 chs. to a cht. thence $S 14 E (va 2^\circ)$ 24.15 to a Stake $N 83\frac{1}{2} W (va 2^\circ)$ 24.75 to cht. Oak. on County line thence with same North $(va 2\frac{3}{4}^\circ)$ 67.50 chs. to a Stake on Rail Road thence with same to the beginning. Containing 147 Acres.

Surveyed May 15, 1905

S. B. Edwards, Surveyor.

Registered, Certified and Examined December 8th 1906.

