

01

EX PARTE
 CHAS. LITTLEJOHN

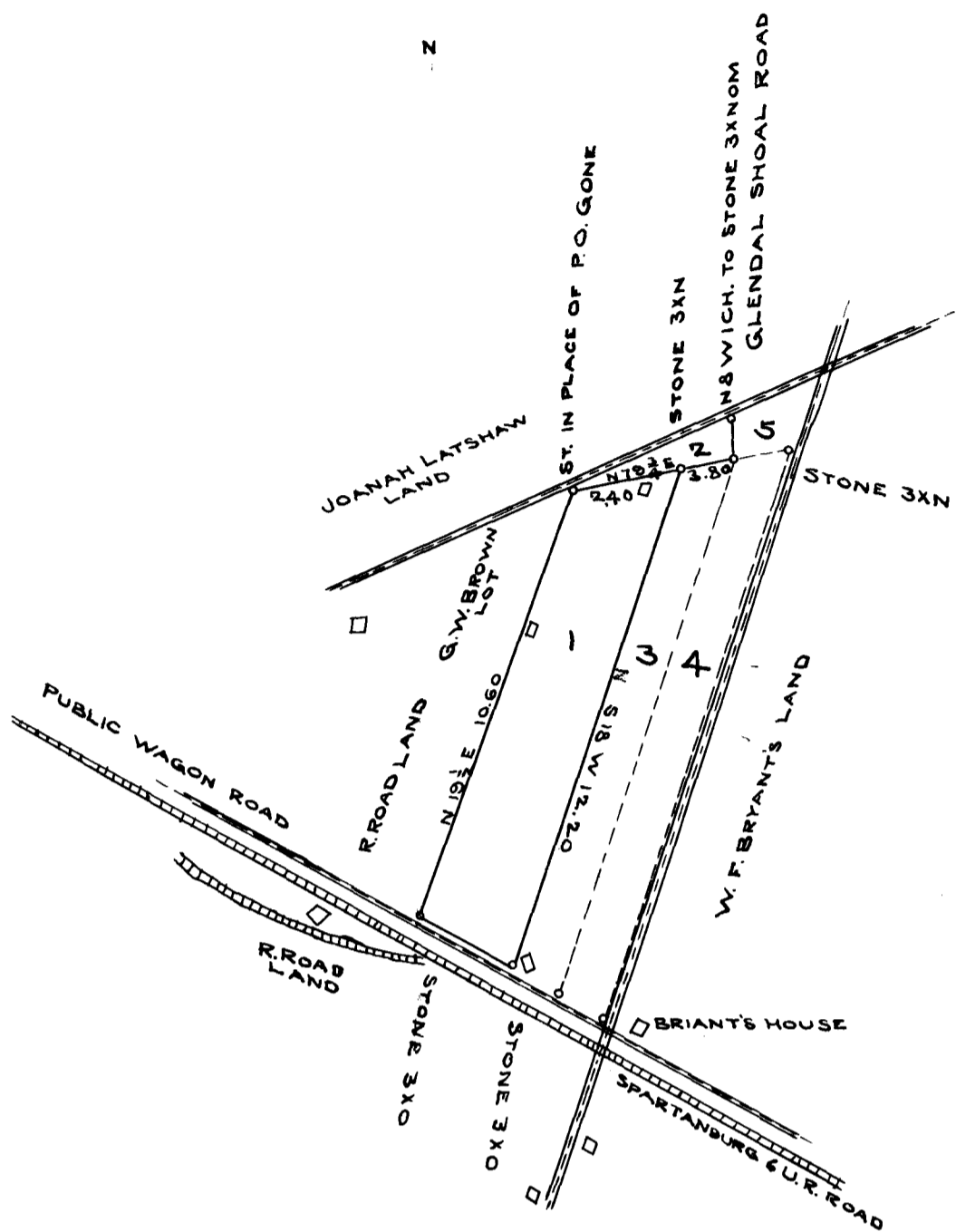

RECAPPELUTATION

- № 1 IS 1.32 ACRES LITTLEJOHN STORE HOUSE LOT IMBRACING ALSO 1.35 ADJOINING AND RECENTLY PURCHASED.
- № 2 IS .18 ACRES SCHOOL HOUSE LOT BARGAINED FOR
- № 3 IS MILLWOOD'S & LEE'S LOT.
- № 4 IS W. F. BRYANT'S LOT

THE STATE OF SOUTH CAROLINA
 SPARTANBURG COUNTY

THE ABOVE PLOT REPRESENTS (2.67) TWO AND SIXTYSEVEN ONE HUNDREDTHS ACRES OF LAND SITUATED IN THE STATE AND COUNTY ABOVE MENTIONED IN THE TOWN OF PACOLET AND NORTH SIDE OF THE R. ROAD AND BETWEEN THAT AND THE GRINDAL SHOAL ROAD, HAVING SUCH FORM, METES AND BOUNDS AS THE RED GROUND REPRESENTS TO WHICH IS ANEXED. THE YELLOW LOT NUMBERED 2 BELONGING THE ACADEMY LOT CONTAINING $\frac{18}{100}$ ACRES. RESURVEYED FOR CHARLES LITTLEJOHN THE 28TH DAY OF FEBRUARY 1878 BY

J. F. SLOAN, D.S.
 PACOLET, S.C.

REGISTERED, CERTIFIED AND EXAMINED JUNE 4, 1907