

88

EX PARTE
C. M. JONES

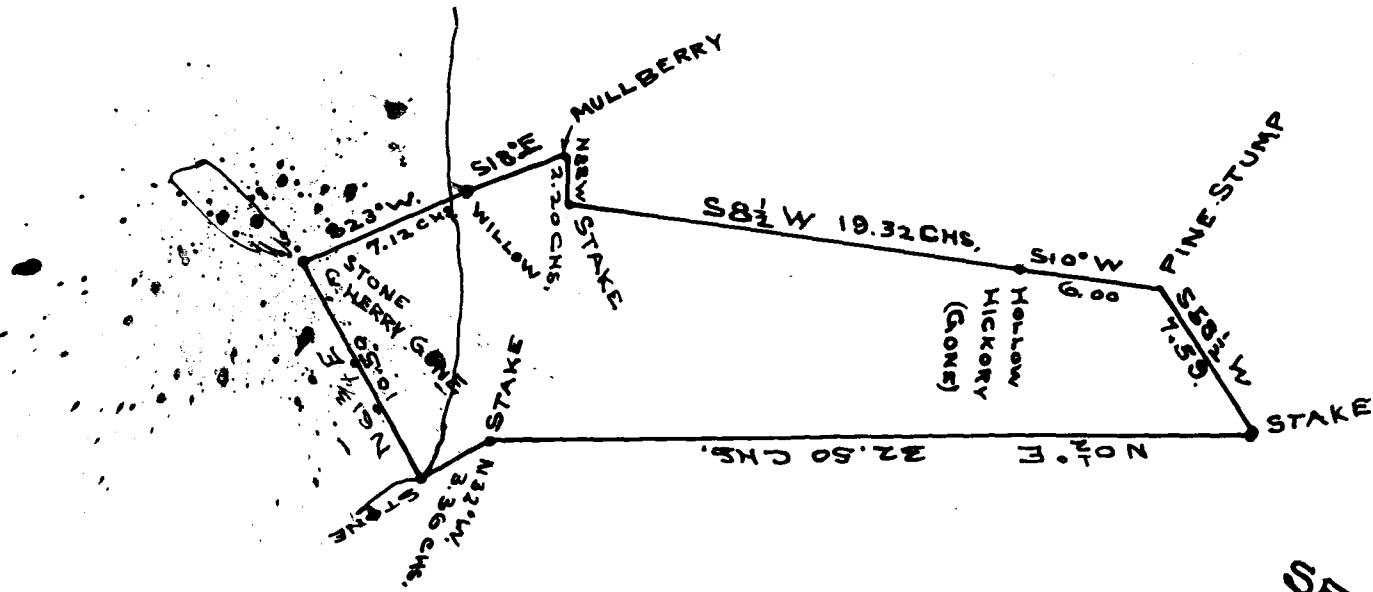

PLAT OF TRACT OF LAND CONVEYED BY GEORGE W. CARSON AND LYNN CARSON TO C.M. JONES IN DEED DATED 20TH DAY OF NOV. 1900. SURVEYED FEB. 2ND 1909. T. C. MILLS, SURVEYOR.

SEE DEED BOOK "4-I" PAGE 279.

REGISTERED, CERTIFIED & EXAMINED FEB. 23RD 1909.

EX PARTE
TOM B. HEMBREE.

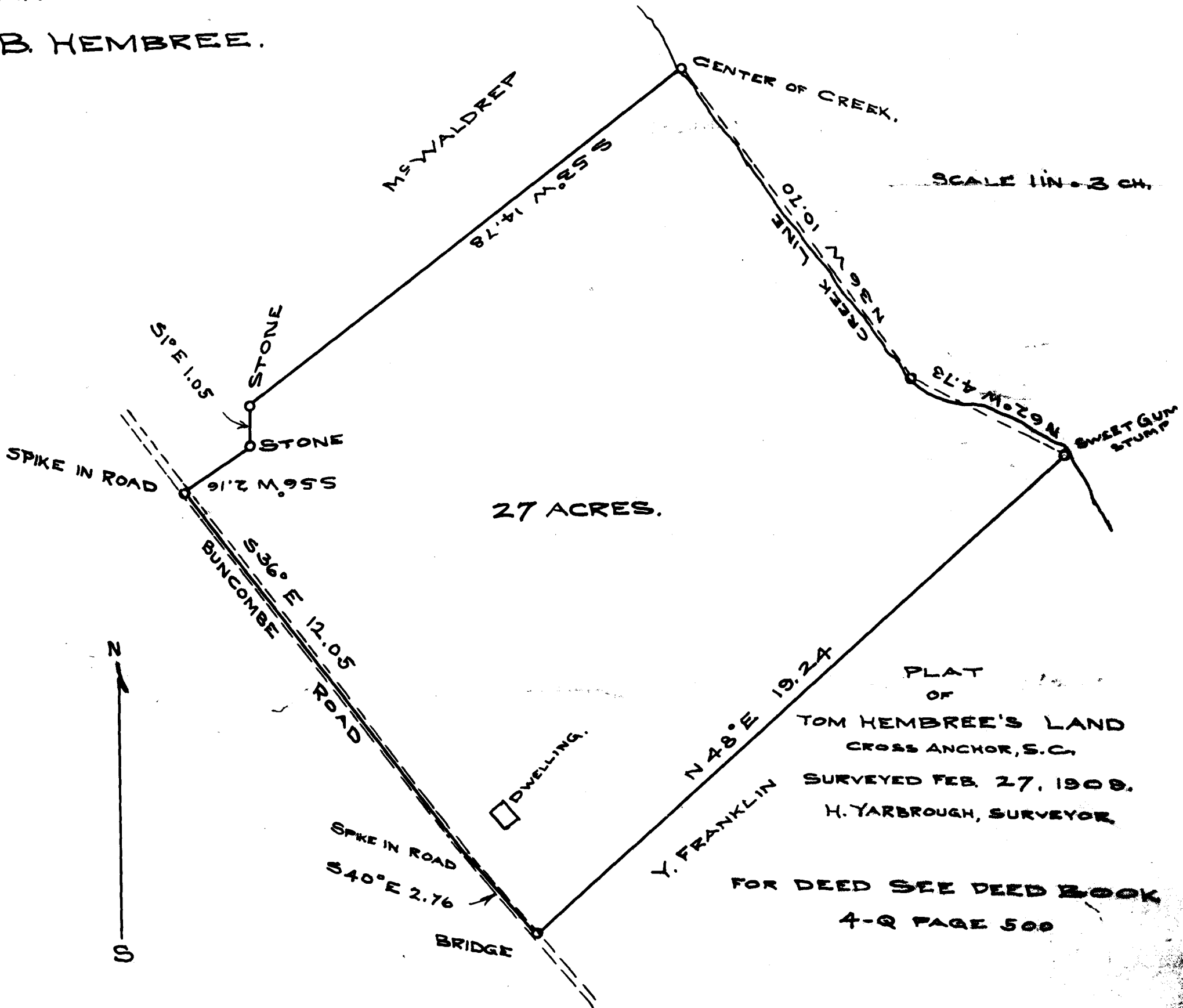

PLAT OF
TOM HEMBREE'S LAND
CROSS ANCHOR, S.C.
SURVEYED FEB. 27, 1909.
H. YARBROUGH, SURVEYOR

FOR DEED SEE DEED BOOK 4-Q PAGE 500

REGISTERED, CERTIFIED & EXAMINED MARCH 20TH 1909.