

EX PARTE

MRS. J. W. CARLISLE ET AL

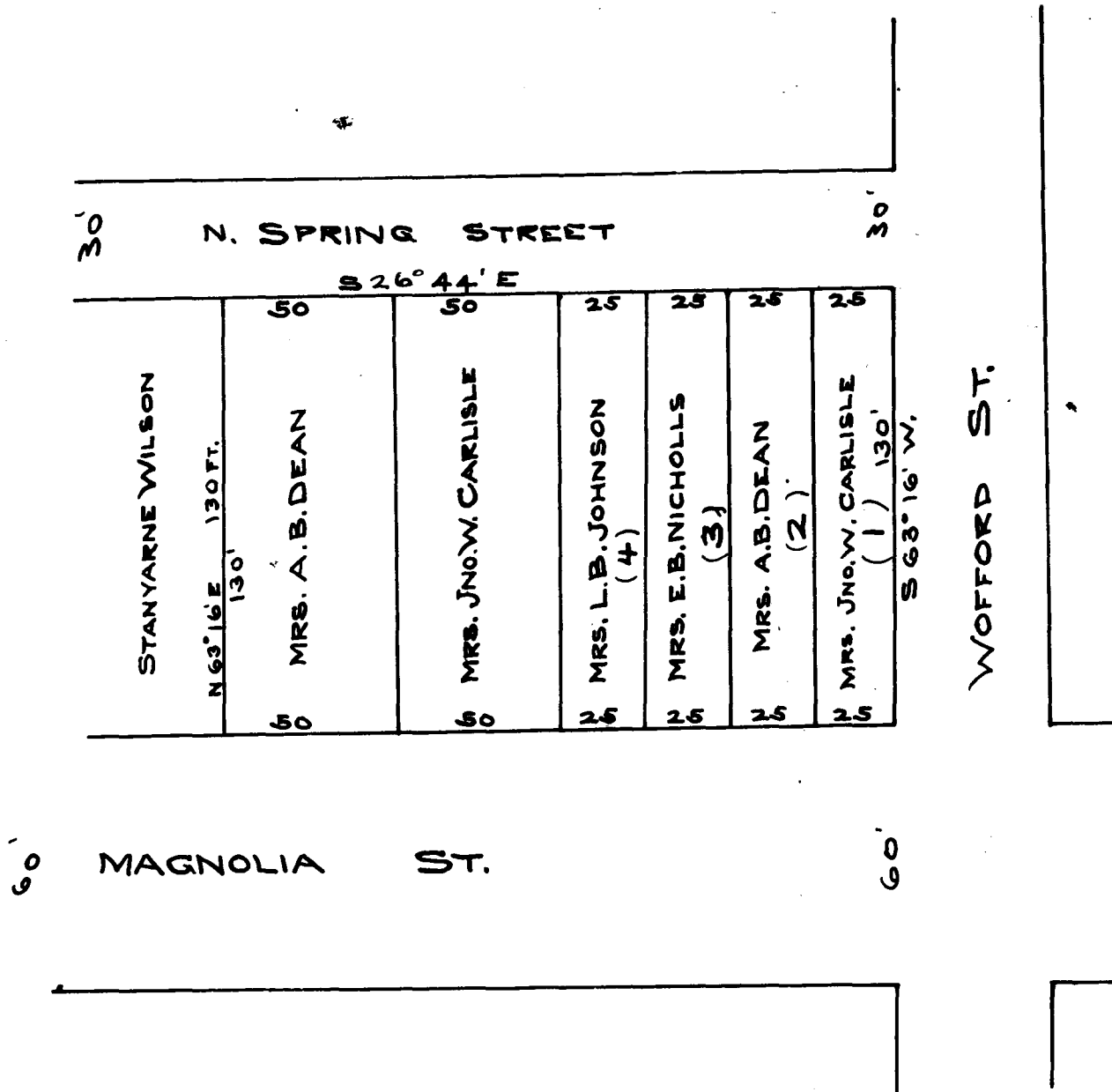

REGISTERED, CERTIFIED & EXAMINED MARCH 30TH 1909.

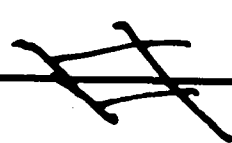

EX PARTE

GEO. R. WEST.

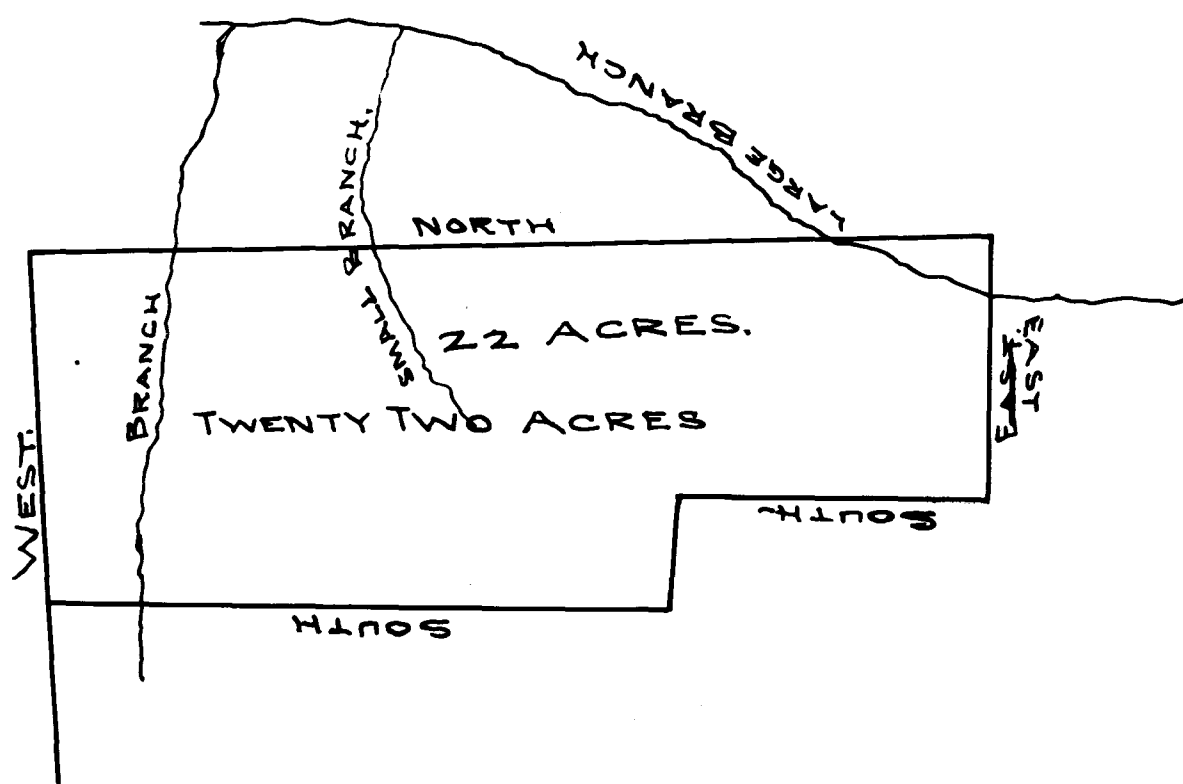

FOR PLAT: SEE DEED BOOK 4-I PAGE 278.

REGISTERED, CERTIFIED & EXAMINED 20TH FEBY. 1908.