

EX PARTE
R. O. PICKENS.

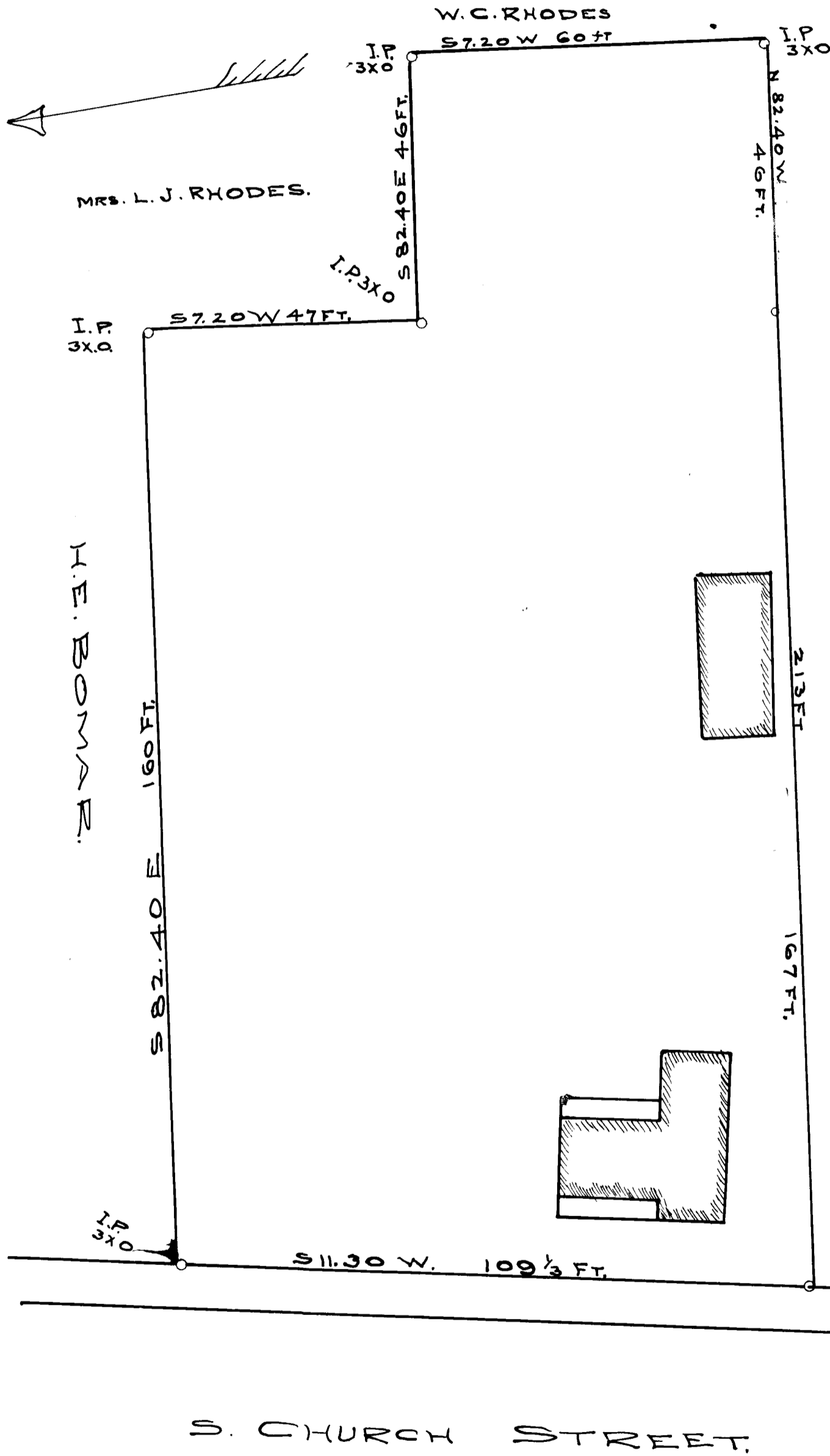

D. E. HYDRICK.

State of South Carolina
 Spartanburg County
 At the request of Mr. R. O. Pickens, we have surveyed certain
 lots a parcel of land lying and being situate in the town of Spartan-
 burg, State of South Carolina, on South Church Street having
 such shape, marks, metes and bounds as above plat represente
 Surveyed Dec. 2, 1908
 Scale 30 ft. = 1 inch.

Laddshaw & Laddshaw
 Eng'rs. & Surg's.

Registered, certified & Examined Feb. 25, 1909