

EX PARTE
MRS. ELLA J. CLYDE

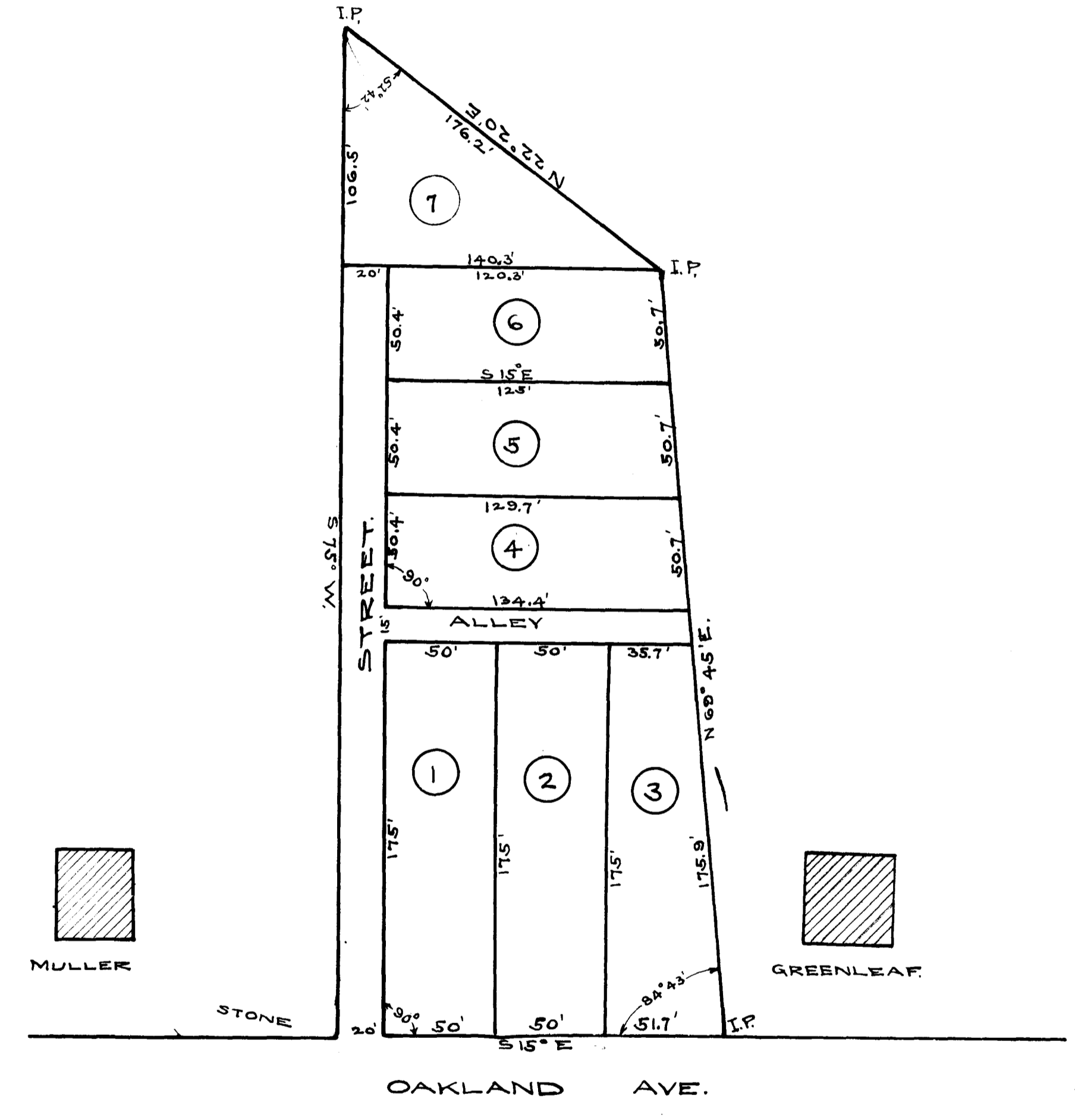

PLAT OF PROPERTY
OF
MRS. ELLA J. CLYDE
SPARTANBURG, S.C.

SURVEYED AND PLATTED AT REQUEST OF A.L.CROW.
OCT. 1906

SCALE 50' = 1"
P. H. FOSTER, C.E.

REGISTERED, CERTIFIED & EXAMINED DEC. 7TH 1909.