

EX PARTE  
W. B. HILLET

CUDD ST.

UNION ST.

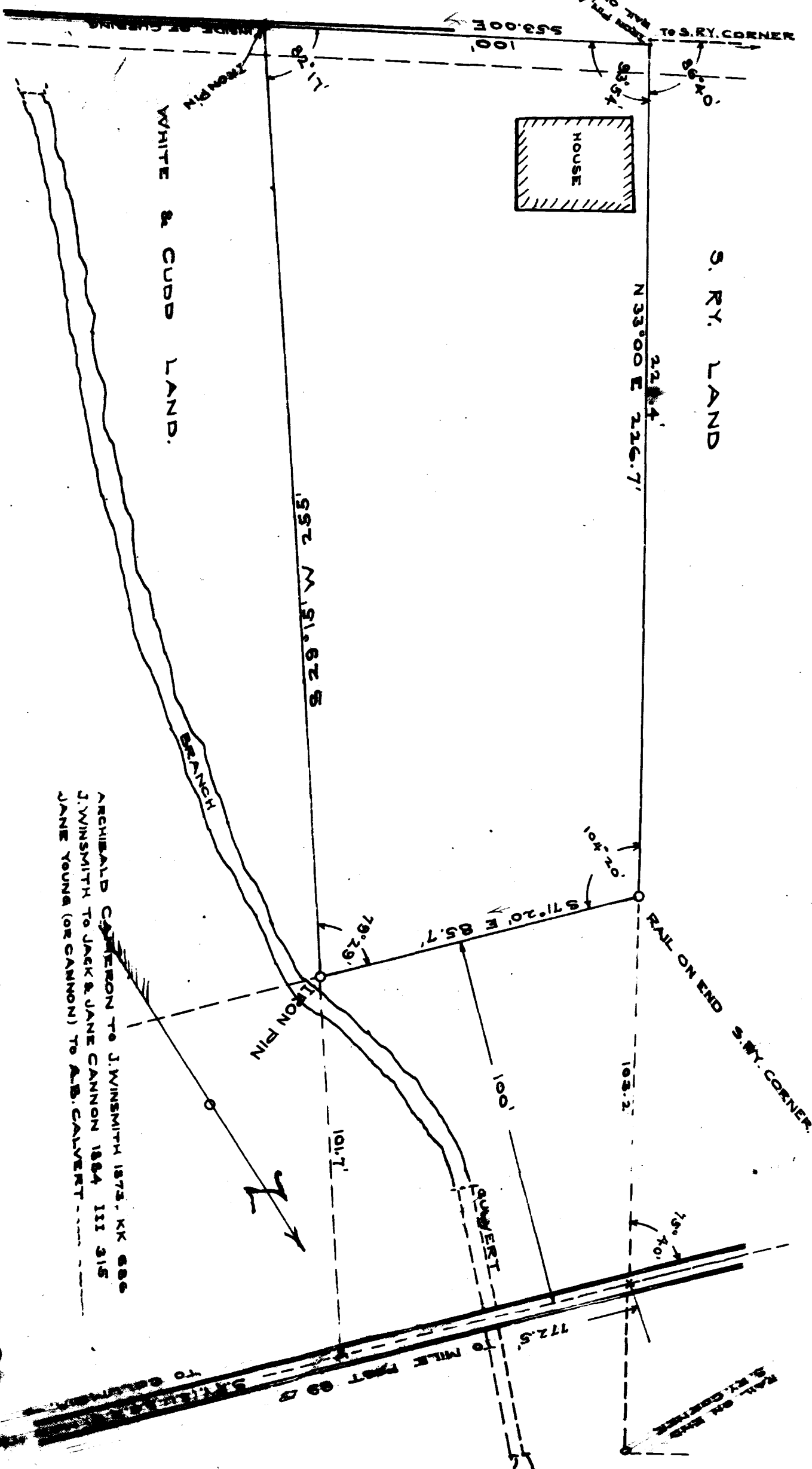

SCALE 1 IN. = 30 FT.  
SURVEYED NOV. 29-1909 H. STRIBLING, C.E.

REGISTERED, CERTIFIED & EXAMINED DEC. 10-1909.

SURVEY & PLAT OF LOT A.B. CALVERT ON UNION ST.  
NOTE - THE LINE BOUNDING S. RY. IS THE SUBJECT OF AGREEMENT AS SHOWN

ARCHIBALD CAMERON TO J. WINSMITH 1872. KK 886  
J. WINSMITH TO JACK & JANE CANNON 1884 III 315  
JANE YOUNG (OR CANNON) TO A.B. CALVERT