

145

EX PARTE
W. A. LAW.

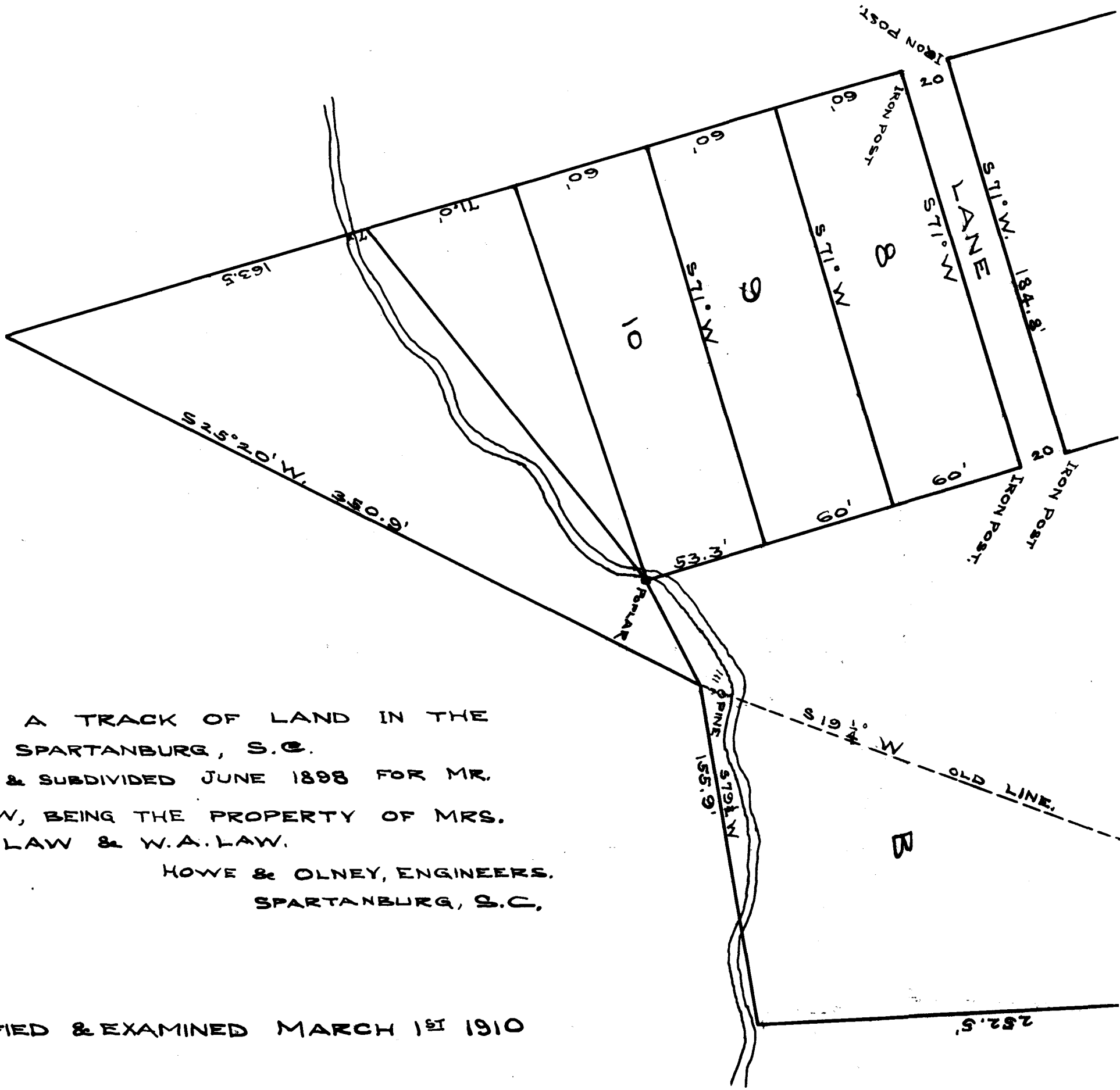

PLAT OF A TRACK OF LAND IN THE
 CITY OF SPARTANBURG, S.C.
 SURVEYED & SUBDIVIDED JUNE 1898 FOR MR.
 W. A. LAW, BEING THE PROPERTY OF MRS.
 ANNA E. LAW & W. A. LAW.

HOWE & OLNEY, ENGINEERS.
 SPARTANBURG, S.C.

REGISTERED, CERTIFIED & EXAMINED MARCH 1ST 1910

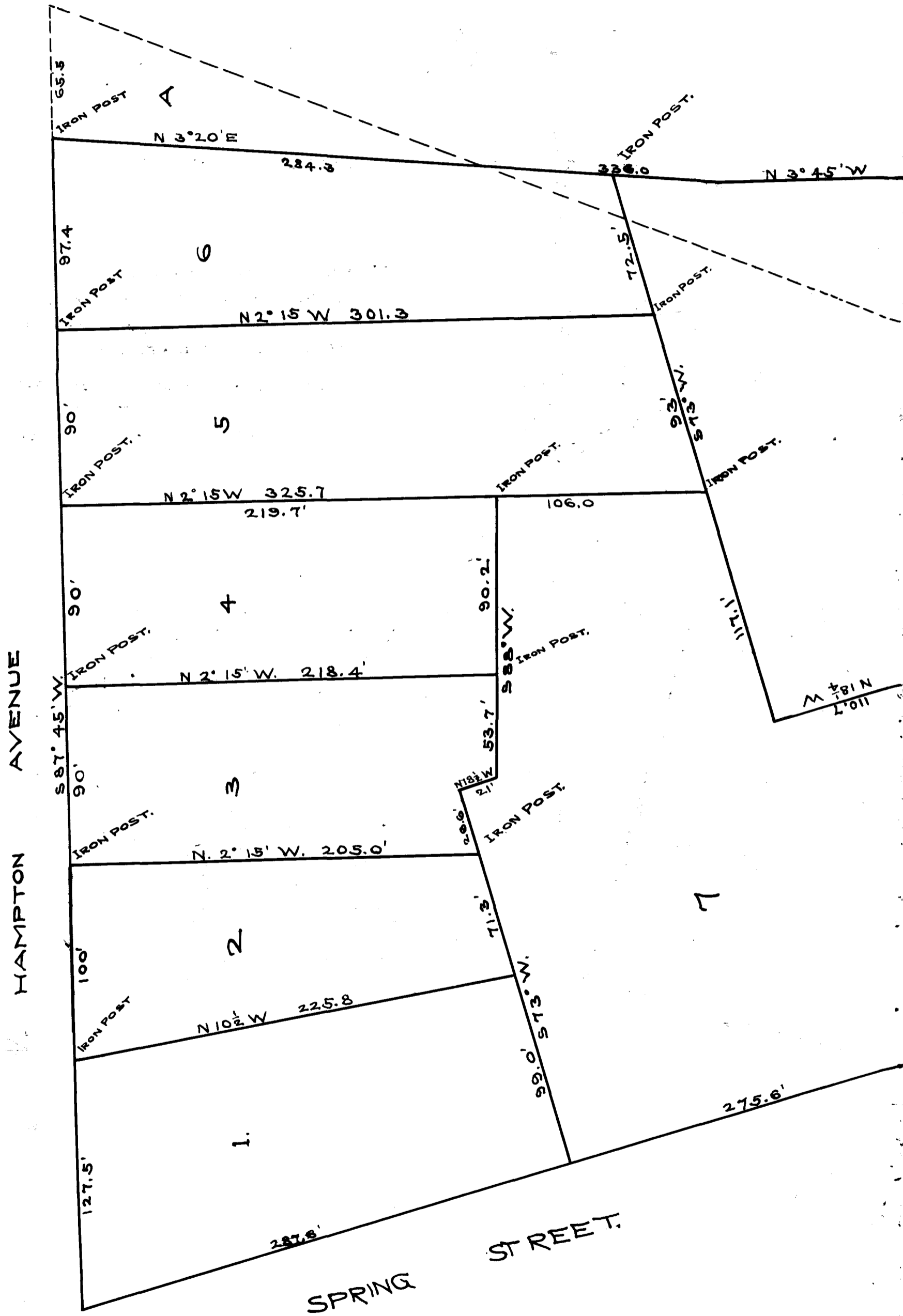

571