

EX PARTE

J.B. GWYNN & W.M. BOMAR

REGISTERED, CERTIFIED & EXAMINED MAY 19-1910

TRACED APRIL 26, 1910 FROM
 PLAT OF PROPERTY
 OF
 J. B. GWYNN & W. M. BOMAR
 SPARTANBURG, S.C. NOV. 27th, 1906.
 SCALE 1" = 50' P.H. FOSTER, C.E.

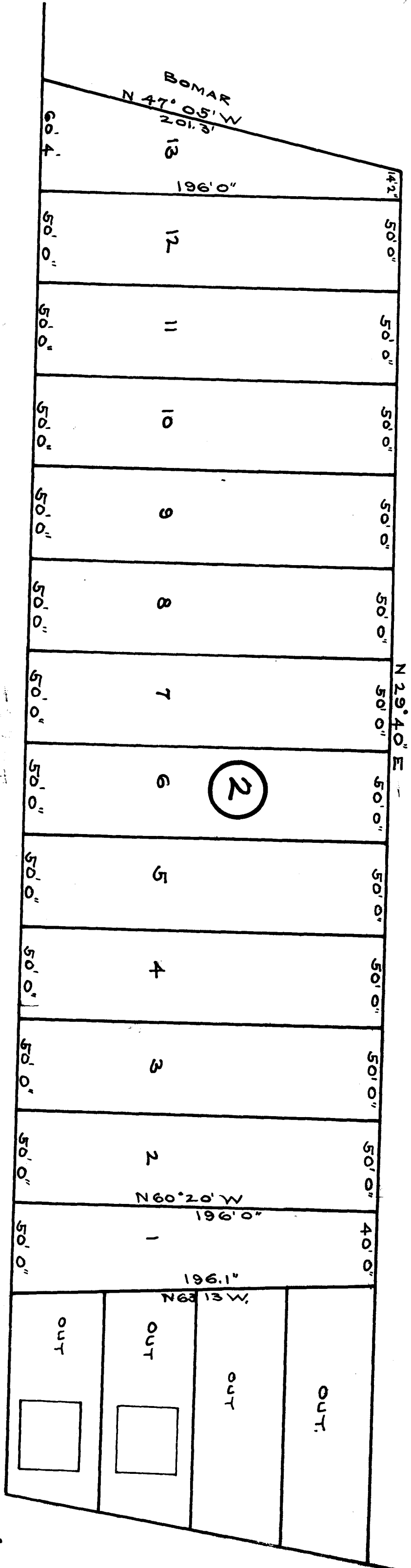
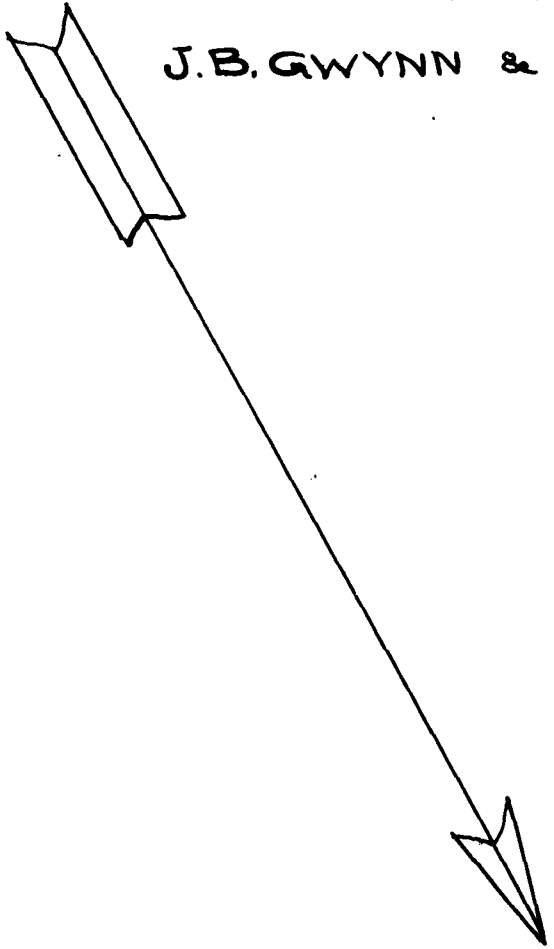

HAMPTON

AVE.

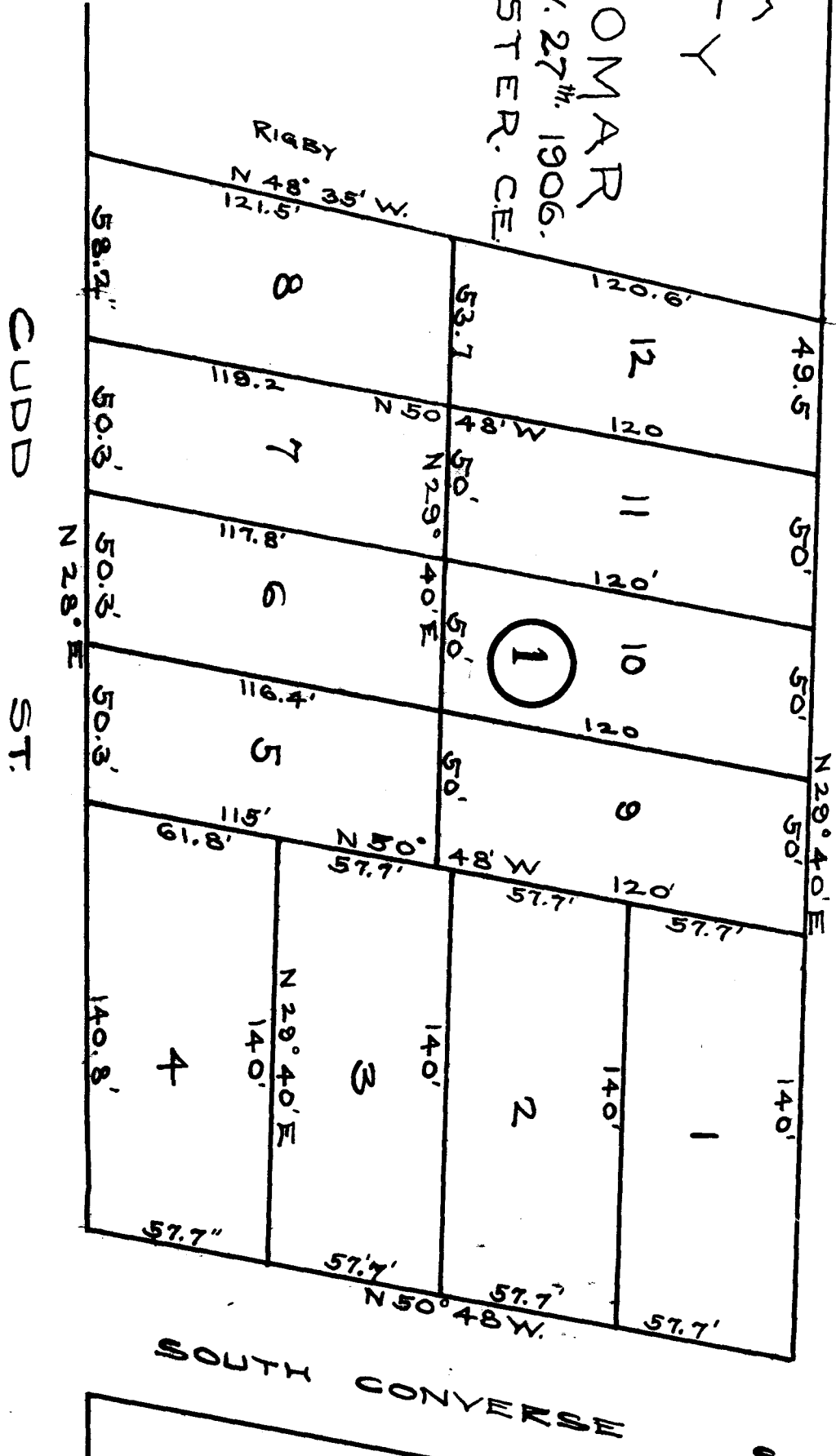

CUDD ST.

SOUTH CONVERSE