

MOLLIE R. BURNETT

PLFF.

.vs.

W. C. BLACK.

DEFT.

PLAT  
OF

THE JAMES YOUNGER LANDS  
SPARTANBURG COUNTY - SOUTH CAROLINA.  
FIVE CHAINS PER INCH.

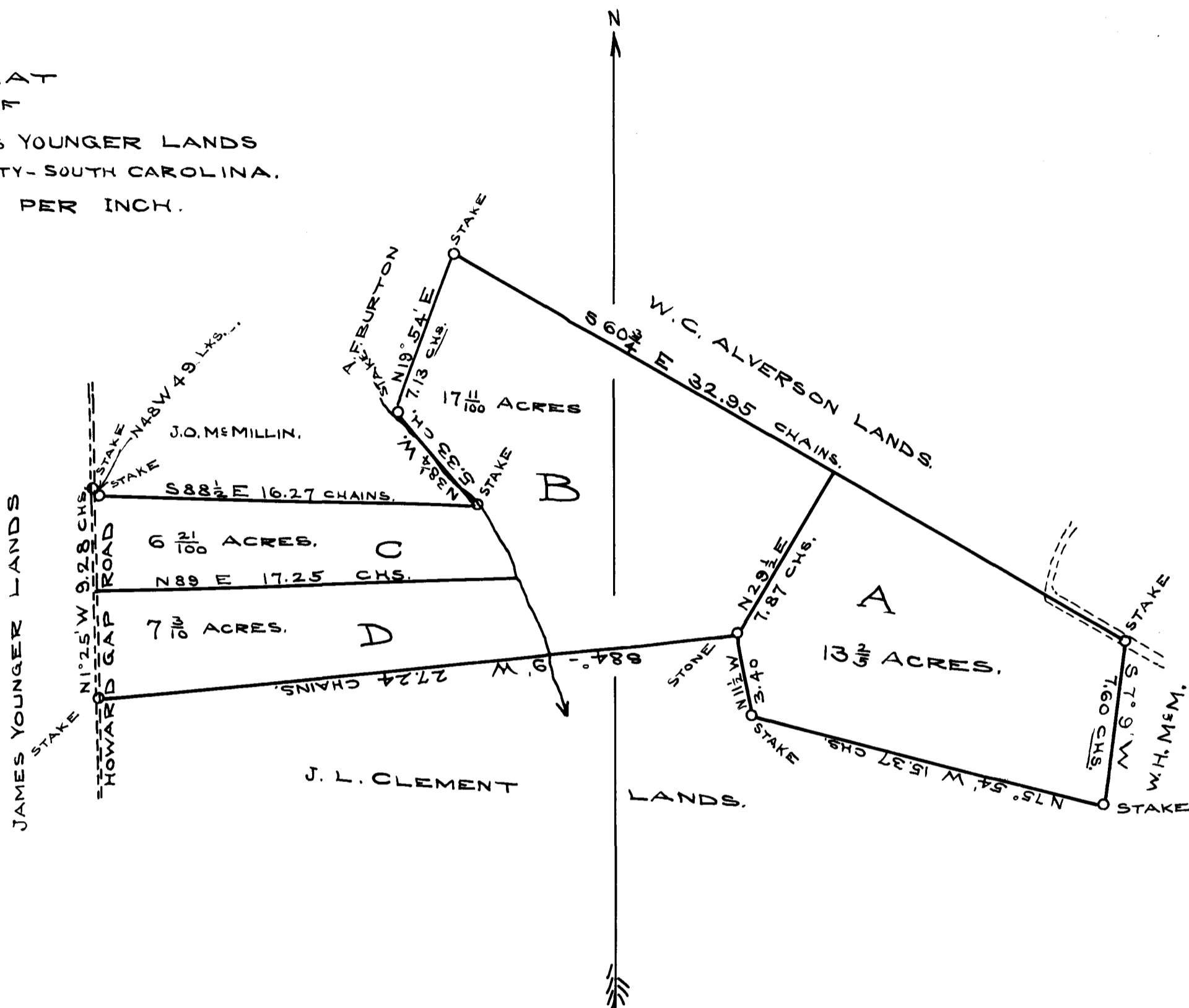

THE ABOVE PLAT CORRECTLY REPRESENTS A SURVEY  
OF THE JAMES YOUNGER LANDS ON THE EAST SIDE OF  
HOWARD GAP ROAD, AND BOUNDED BY LANDS OF THE ABOVE  
NAMED.

SURVEYED BY ME SEPT. 31-1910

C. F. JOHNSON

SURVEYOR.

REGISTERED, CERTIFIED & EXAMINED NOV. 1-1910