

183

MOLLIE R. BURNETT

PLFF.

vs-

W. C. BLACK,

DEFT.

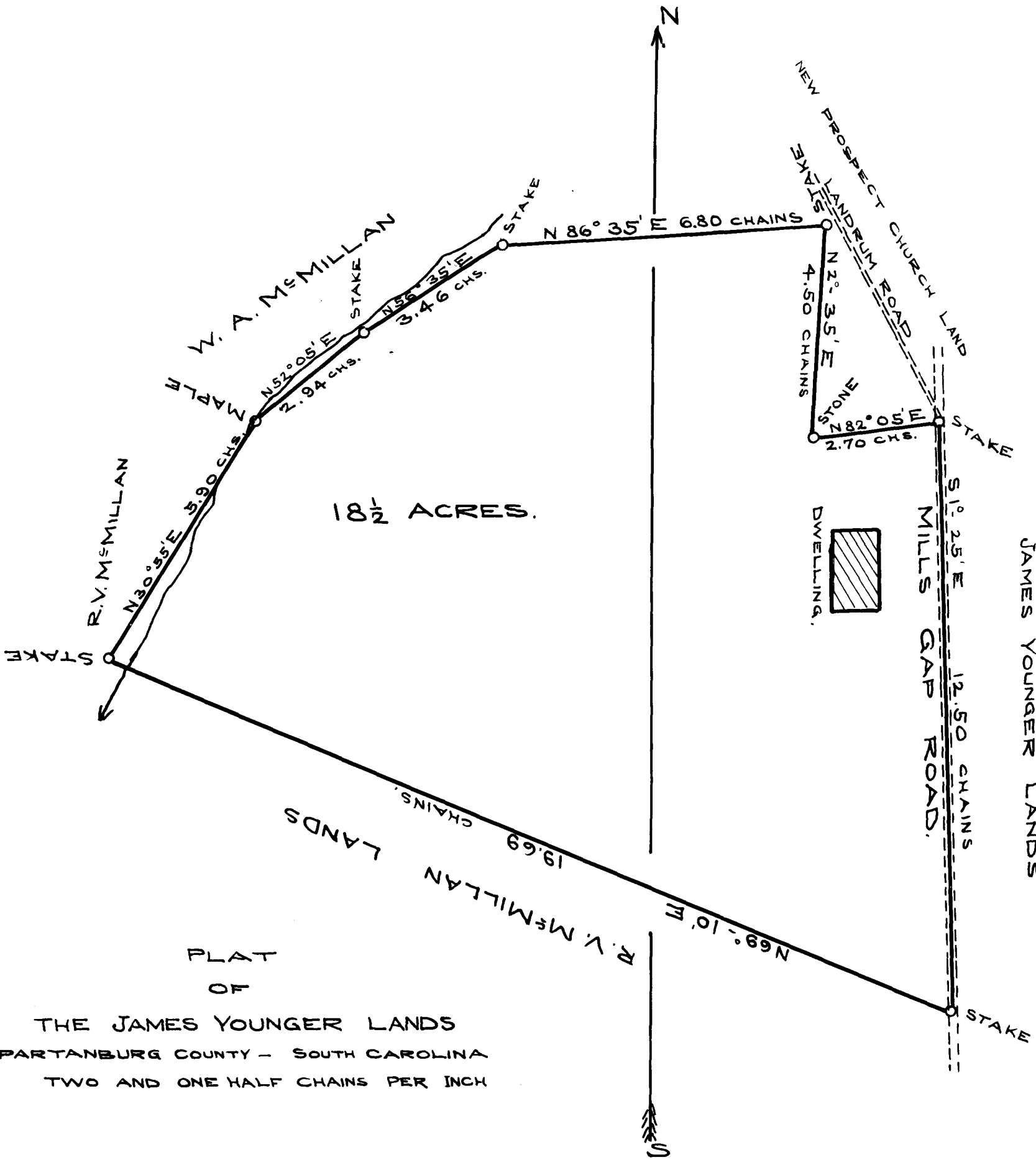

PLAT
OF
THE JAMES YOUNGER LANDS
SPARTANBURG COUNTY - SOUTH CAROLINA
TWO AND ONE HALF CHAINS PER INCH

THE ABOVE PLAT CORRECTLY REPRESENTS A SURVEY
OF THE JAMES YOUNGER HOMESTEAD, LYING ON THE WEST SIDE
OF THE MILLS GAP ROAD AND ADJOINING LANDS OF THE
ABOVE NAMED.

SURVEYED BY ME SEPTEMBER 24-1910.
C. F. JOHNSON
SURVEYOR.

REGISTERED, CERTIFIED & EXAMINED NOV. 1-1910.