

MOLLIE R. BURNETT,
PLFF.
VS.
W. C. BLACK,
DEFT.

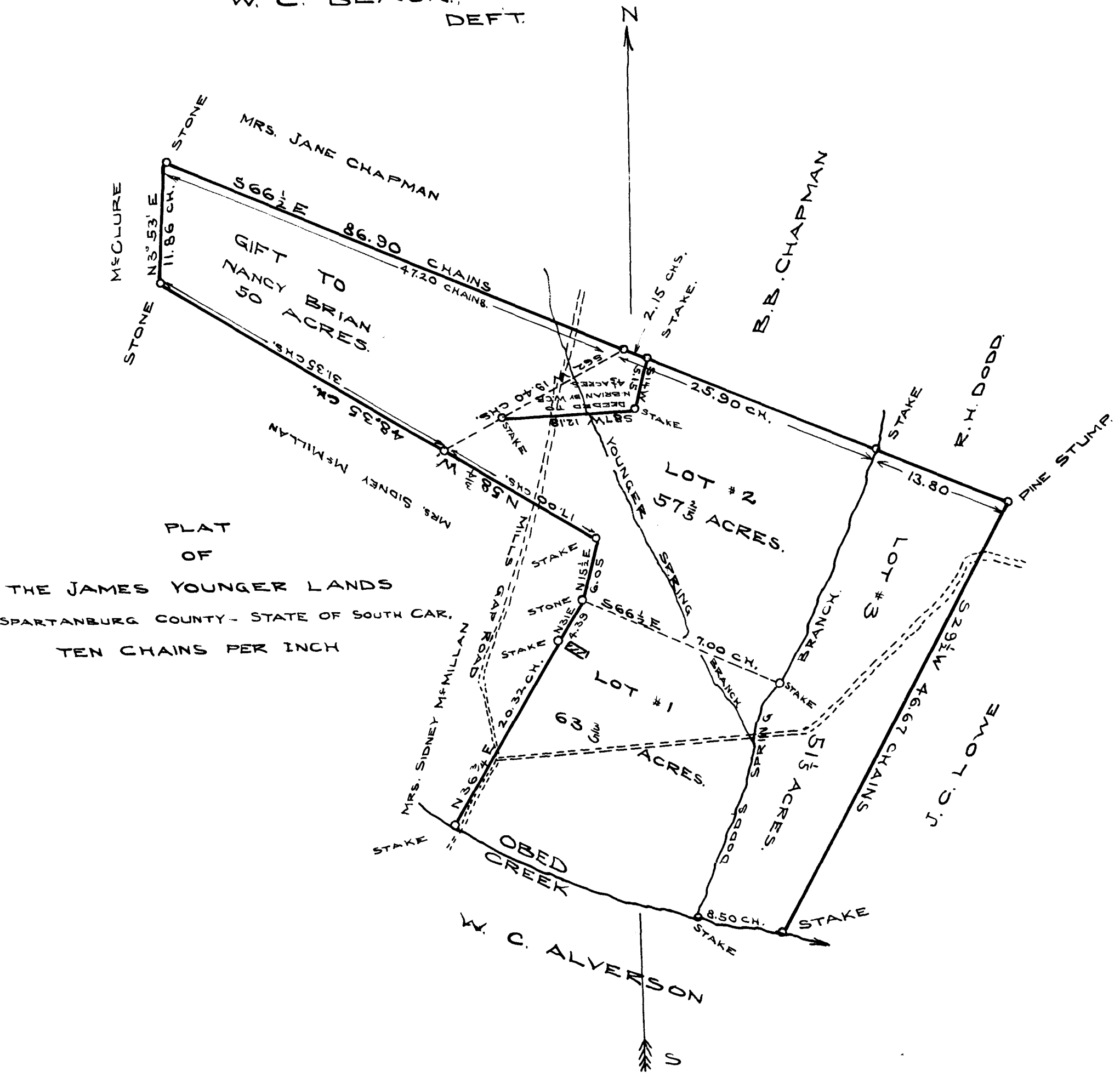

PLAT
OF
THE JAMES YOUNGER LANDS
SPARTANBURG COUNTY - STATE OF SOUTH CAR.
TEN CHAINS PER INCH

THE ABOVE PLAT CORRECTLY REPRESENTS A SURVEY AND DIVISION
OF THE BETSY YOUNGER TRACT OF LAND BELONGING TO THE ESTATE
OF JAMES YOUNGER, DECEASED, AND LYING ON BOTH SIDES OF THE
MILLS GAP ROAD, AND ON THE NORTH SIDE OF OBED CREEK,
WATERS OF SOUTH PACOLET RIVER.

SURVEYED BY ME SEPTEMBER 31- 1910
C. F. JOHNSON
SURVEYOR.

REGISTERED, CERTIFIED & EXAMINED Nov. 1- 1910