

186

PAUL B. VERNON, ET AL.,
PLFF'S.

-VS-

HARRIET VERNON, ET AL
DEFT'S.

State of South Carolina
County of Spartanburg
I hereby certify the annexed plat to
represent the correct directions, miles & bounds
of the estate of the Vernon heirs as sur-
veyed and subdivided by me.
Survey & Plat from Sept. 23rd to Dec.
20-1909.
Thos. D. Ladschaw
Engr & Survr.

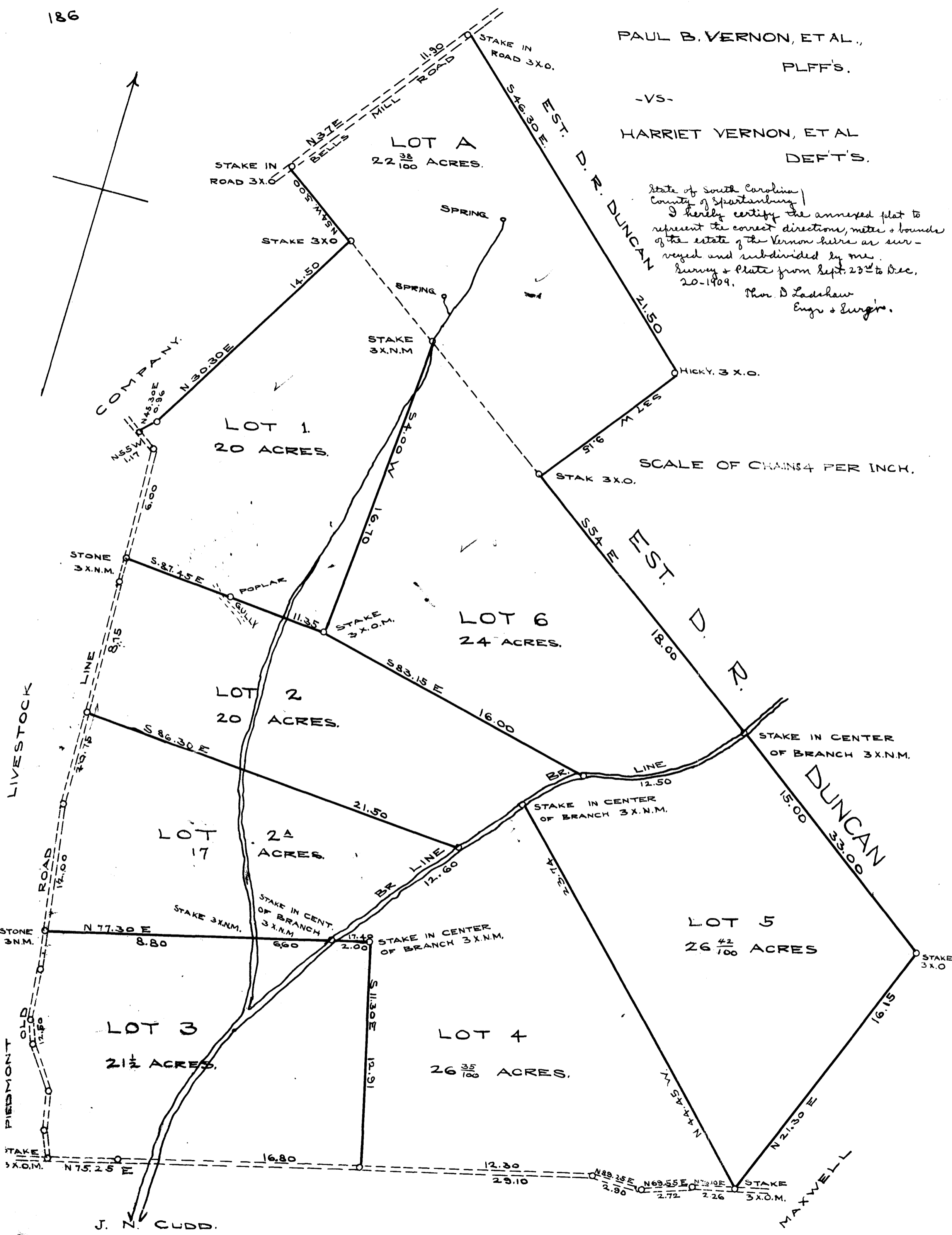

SCALE OF CHAINS 4 PER INCH.

J. N. CUDD.

JAMES

Registered, Certified & Examined November 1st 1910,