

188

LANHAM SCHOOL  
DISTRICT NO 91

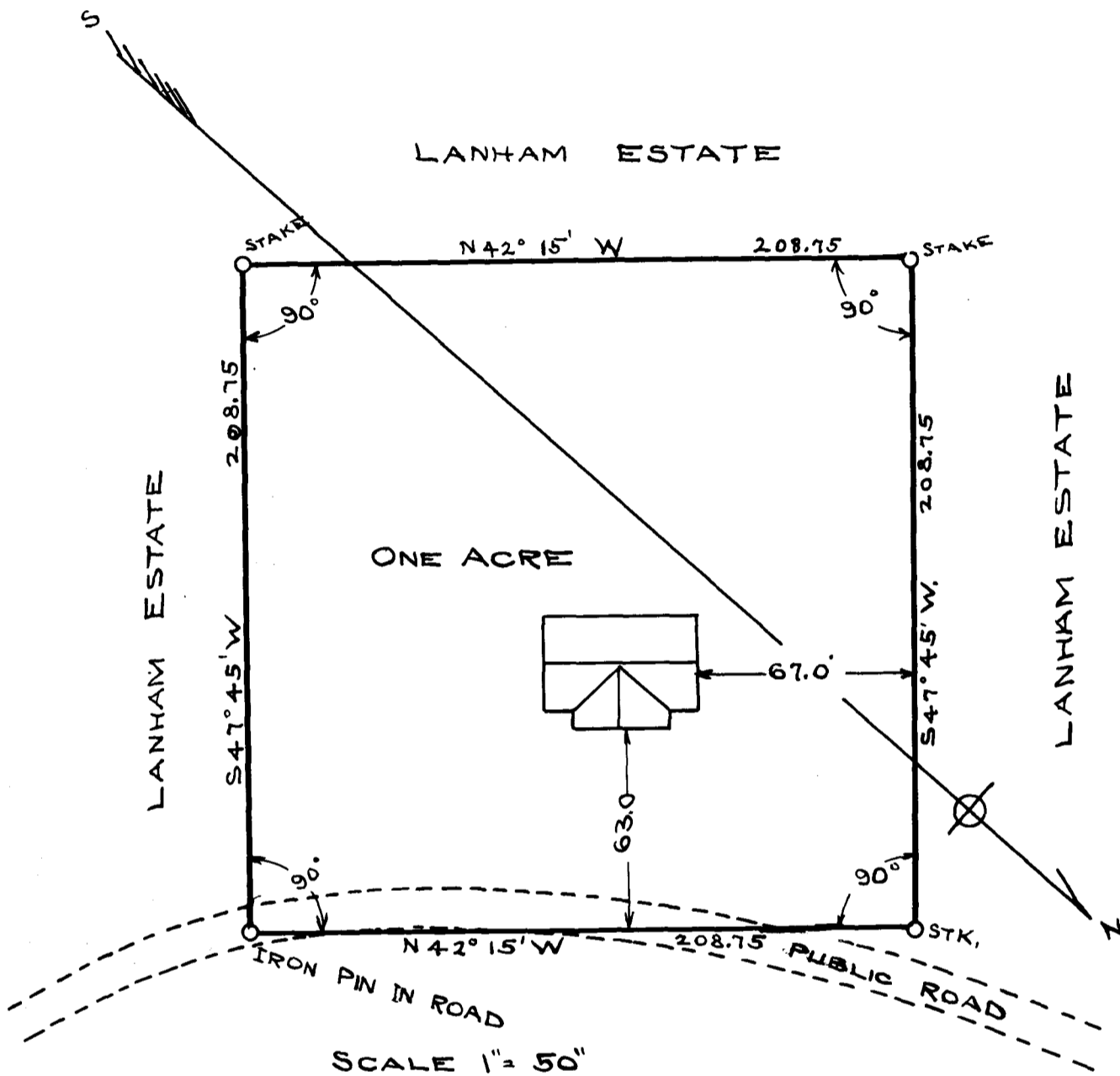

LOT CONTAINING ONE ACRE FOR THE LANHAM SCHOOL,  
SAID LOT BEING A PART OF THE DR. J.M. LANHAM  
ESTATE. SURVEYED OCT. 1, 1910.

SPARTANBURG, SC.  
WOODRUFF, TOWNSHIP

PAUL H. NASH, CIV. ENG.

REGISTERED, CERTIFIED & EXAMINED NOV. 1<sup>ST</sup> 1910.