

EX PARTE

I. A. PHIFER & J. D. ANDREWS

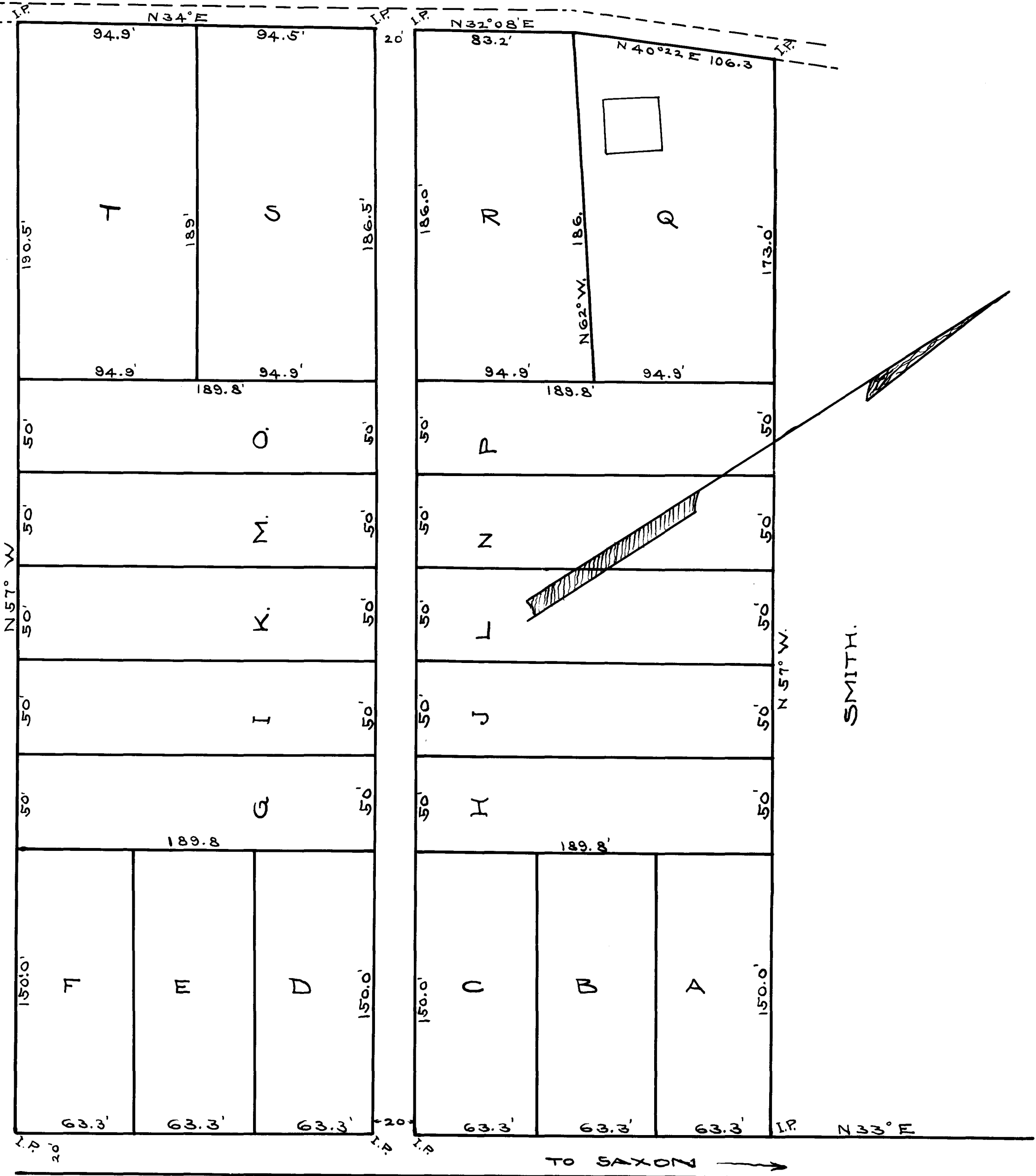

SUBDIVISION OF LOT'S 60 & 61 OF TRIMMIE PROPERTY NEAR SAXON MILLS OWNED BY PHIFER & ANDREW'S SURVEY & PLAT MADE BY E. L. ALLEN DEC. 28TH 1910

REGISTERED, CERTIFIED & EXAMINED JAN. 3RD 1911

SCALE 1" = 50'