

Ex parte
 Hatchett
 Mrs N.B. Hard's estate

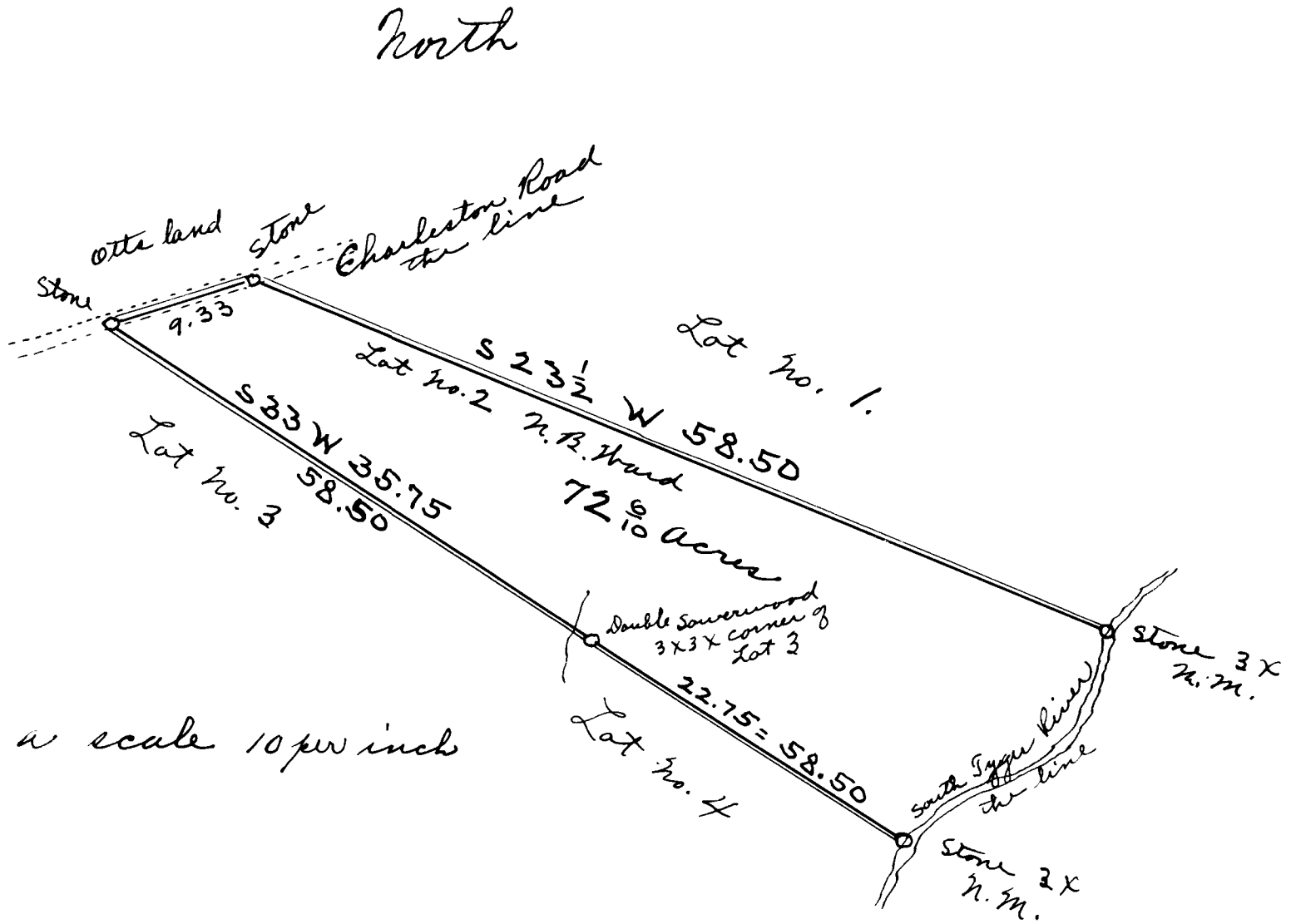

Laid down by a scale 10 p w inch

State of South Carolina }
 County of Spartanburg }

The above Platte is a true representation of
 Lot 2 of the real estate of Mrs. Hard, decd. and
 assigned to N. B. Hard and hath such marks
 & shaps as the above platte represents.

Surveyed Sept. 11th 1878

M. H. Ferguson
 Surveyor

appraised at $6 \frac{50}{100} = \$471 \frac{90}{100} = 471 \frac{90}{100}$

Registered, certified & Examined September 27-1911