

Ex Parte
Estate of Essie Pendlan, dec'd.

N 63
S
Scale of ten chains
per inch.

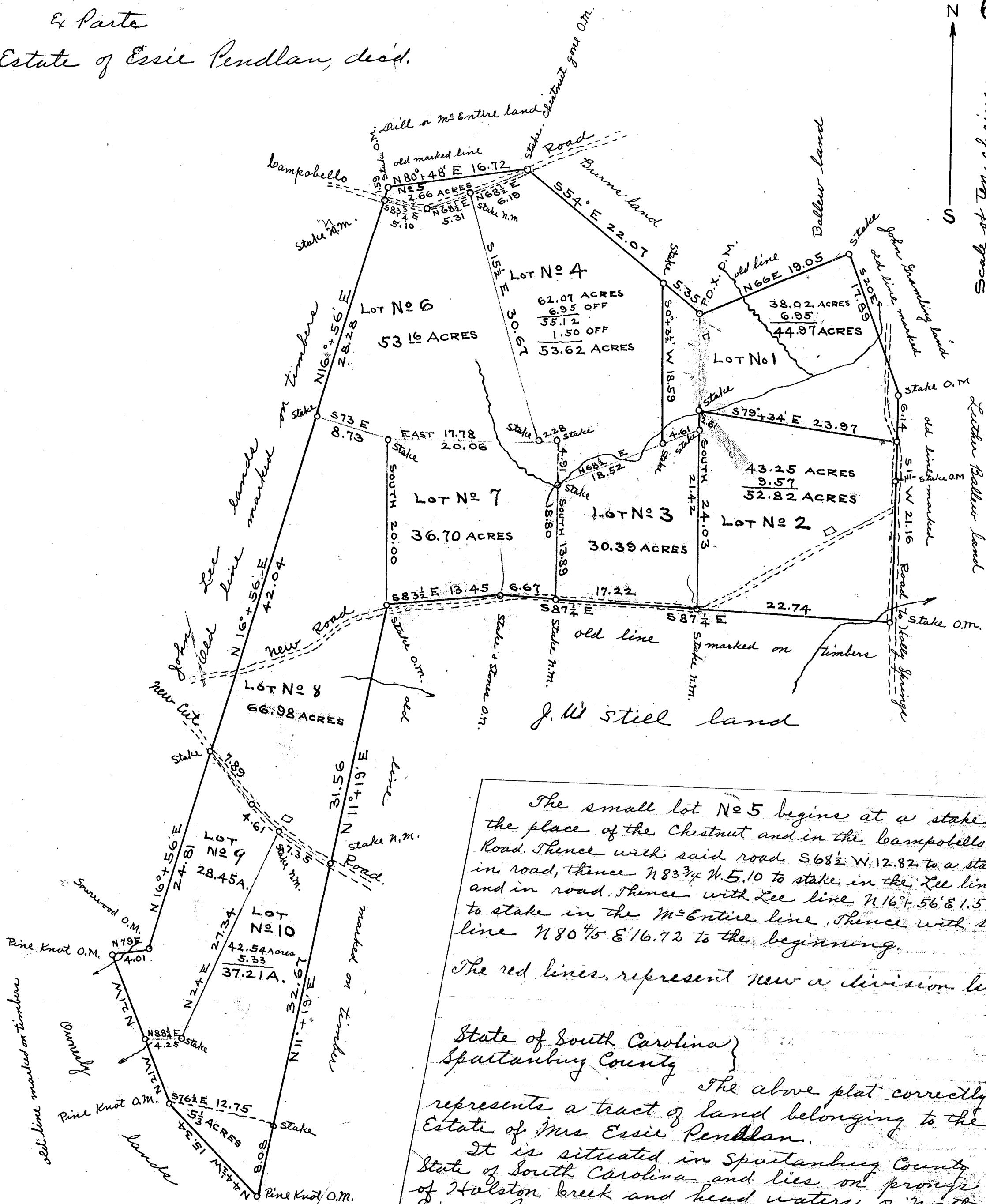

The small lot No 5 begins at a stake in the place of the Chestnut and in the Campobello Road. Thence with said road S 68 1/2 W 12.82 to a stake in road, thence N 83 3/4 W 5.10 to stake in the Lee line and in road. Thence with Lee line N 16 1/4 56' E 1.59 to stake in the McEntire line. Thence with said line N 80 4/5 E 16.72 to the beginning.

The red lines represent new division lines.

State of South Carolina }
Spartanburg County }
The above plat correctly represents a tract of land belonging to the Estate of Mrs Essie Pendlan.
It is situated in Spartanburg County State of South Carolina and lies on prongs of Holston creek and head waters of North Tiger River.
I have resurveyed and lotted said land into lots as above shown. March 9th 1910.

M.E. Johnson
Surveyor

Registered, certified & Examined September 26-1911.