

EX PARTE
W. S. GLENN

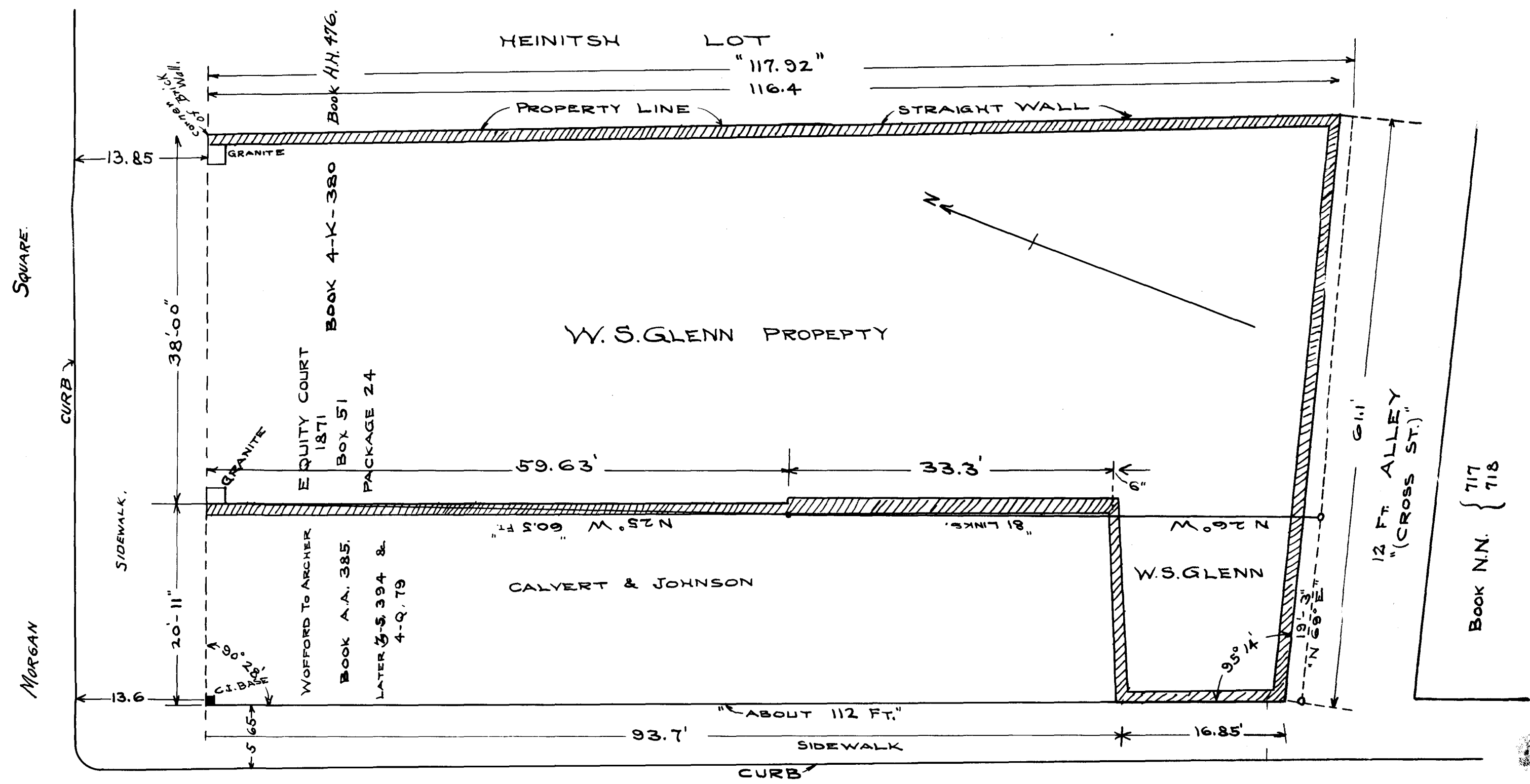

WALL STREET.

SURVEY AND PLAT OF PROPERTY ON CORNER OF MORGAN SQUARE
& WALL STREET:.. APRIL 1911 SPARTANBURG, S.C.

PAUL H. NASH

CIV. ENG.

SCALE 1"=10'

Registered, certified & Examined June 14-1911

Book N.N. { 717
718

70