

EX PARTE
L.J. GREER.

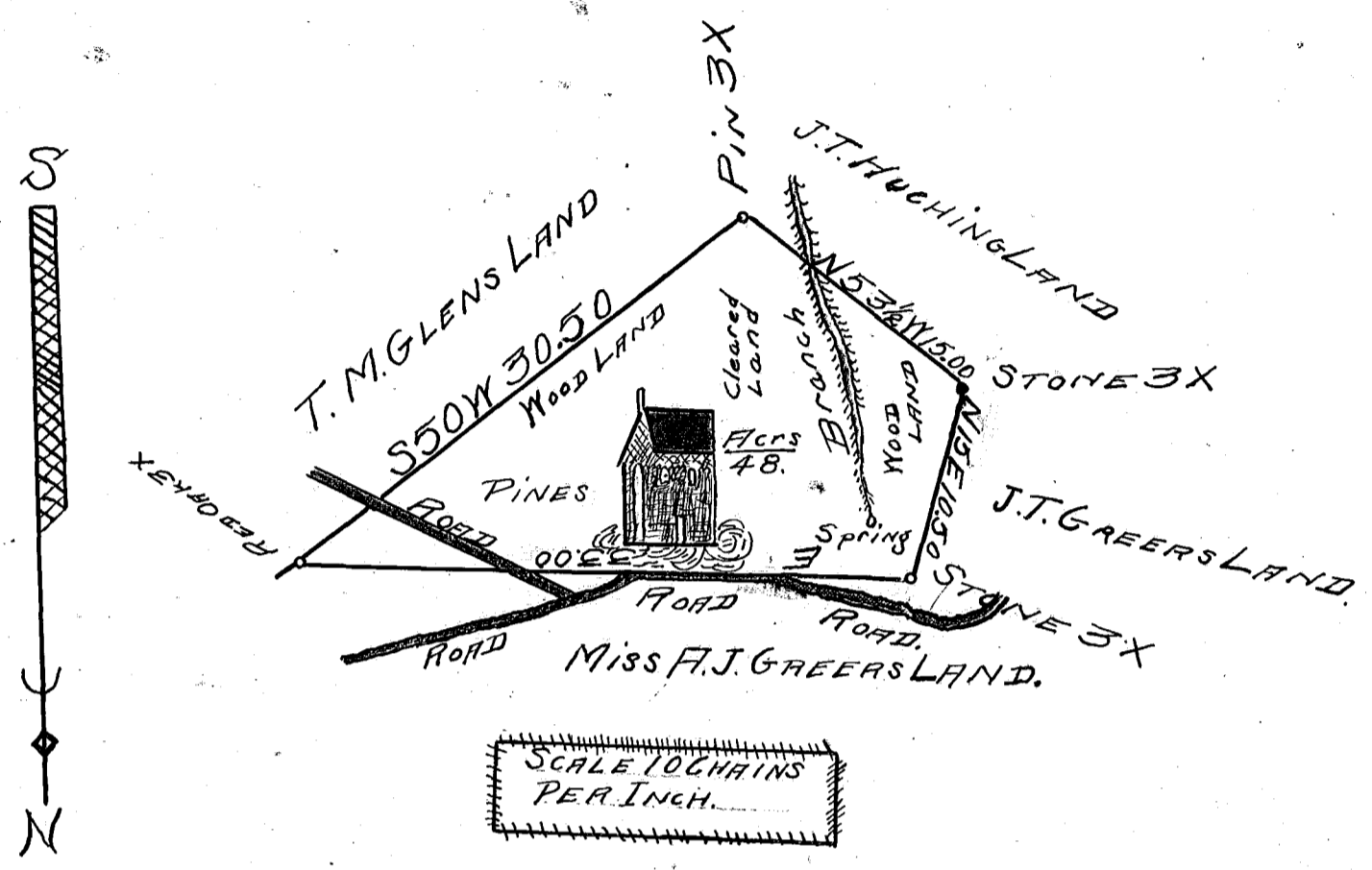

State of South Carolina
County of Spartanburg.

The above Plat represents the land of L.J. Greer after having sold fifty acres more or less as surveyed and divided by at the request of said L.J. Greer, November 22^d A.D. 1879.

J. B. Williamson.

Registered, Certified & Examined January 3rd 1912.