

EX PARTE
ELI CHAPMAN & JNO. WOODWARD

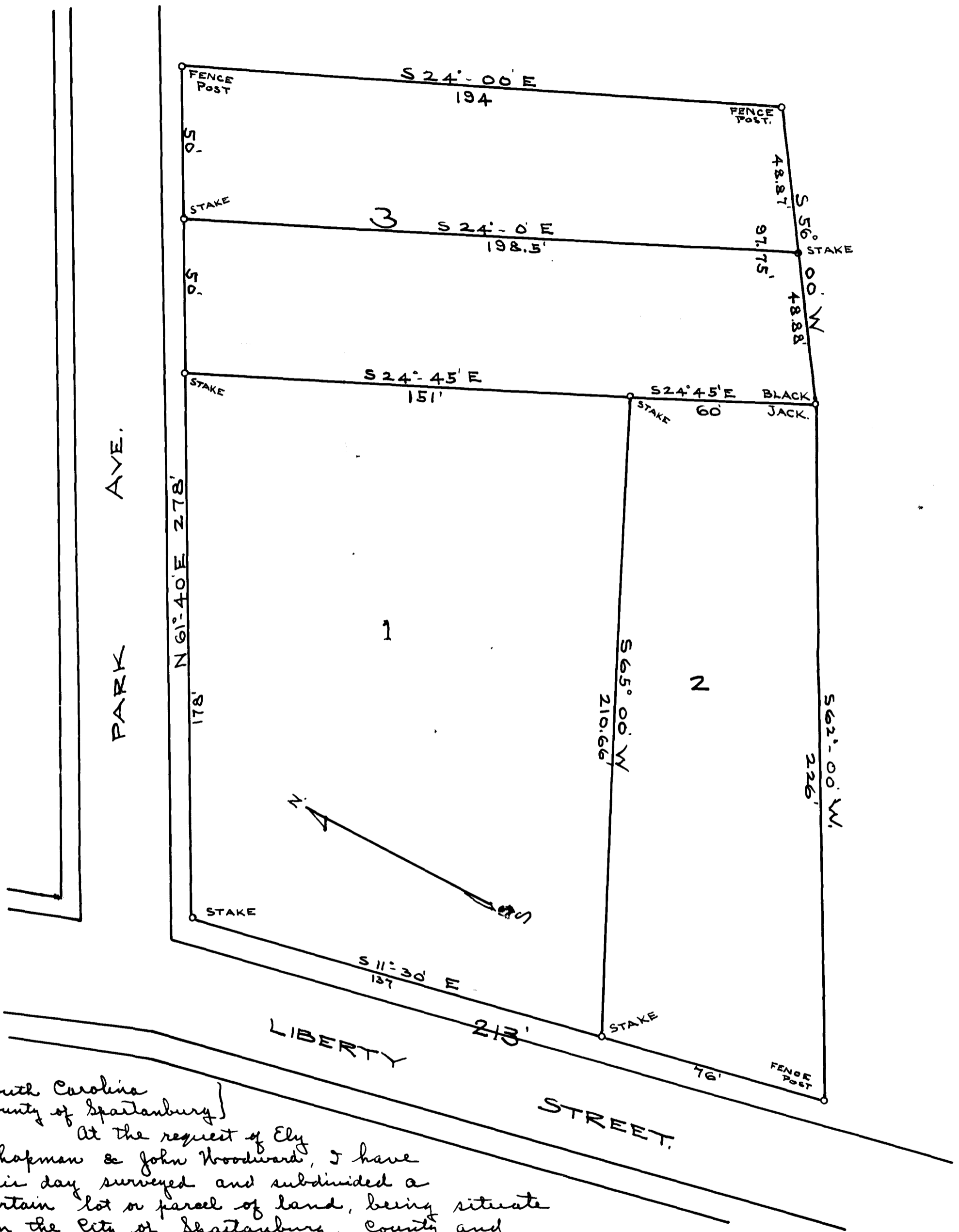

South Carolina
County of Spartanburg }
At the request of Ely
Chapman & John Woodward, I have
this day surveyed and subdivided a
certain lot or parcel of land, being situate
in the City of Spartanburg, County and
State aforesaid and having such shape,
marks, meters and bounds as above Plat
represents
Scale 30' = 1"
Aug. 19th 1909
W. Choice, Surv.

Registered, certified & Examined May 13th 1912.