

EX PARTE
G., S., & A. RY. CO.

EXHIBIT "A"

conveyed by
R.E. Cudd & Alfred P. Cudd

NOTE:

FOR DEED SEE DEED
BOOK "5-F" PAGE "10"

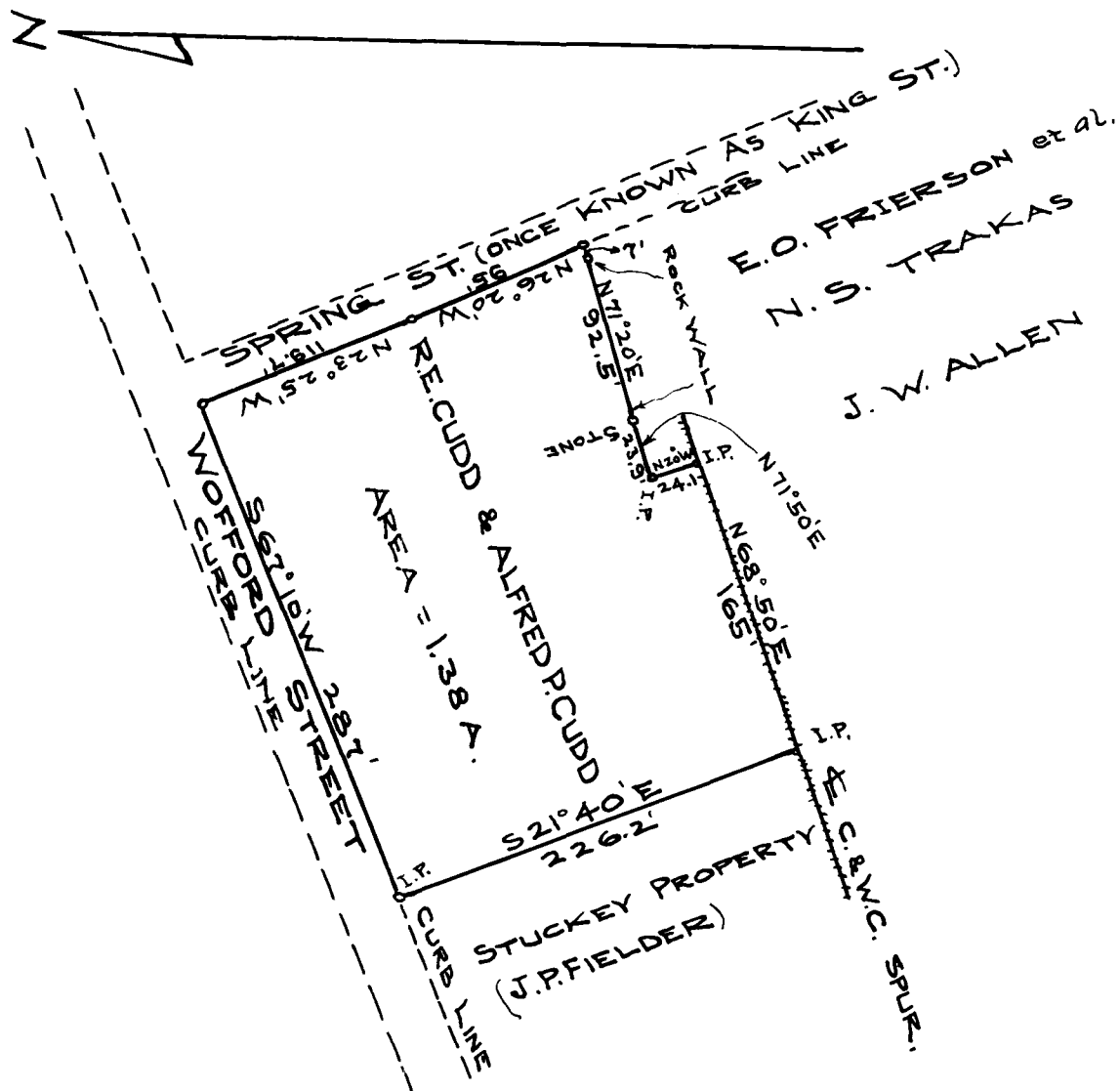

G., S., & A. RY. CO.

SPARTANBURG TERMINAL PROPERTY

SCALE 1"=100" MAY 1-1912

REGISTERED, CERTIFIED & EXAMINED MAY 4th 1912.