

EX PARTE
G., S., & A. RY. CO.

EXHIBIT "A."

NOTE:
FOR DEED SEE DEED BOOK "5-F" PAGE "14"

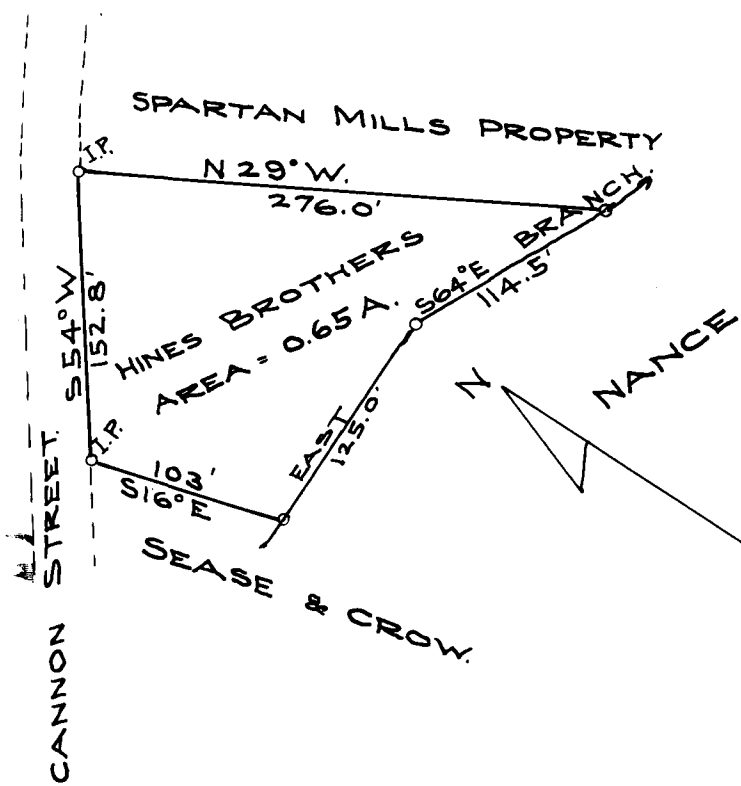

CONVEYED BY
HINES BROTHERS.

G., S. & A. RY. CO.

SPARTANBURG TERMINAL PROPERTY

SCALE 1"=100' MAY 6-1912

REGISTERED, CERTIFIED & EXAMINED MAY 10-1912.