

97

EX PARTE
W. R. & L. J. PEARSON

JUDGMENT ROLL # 13208

Scale 10 ch. per inch.

66
528
66
1188
33
1221

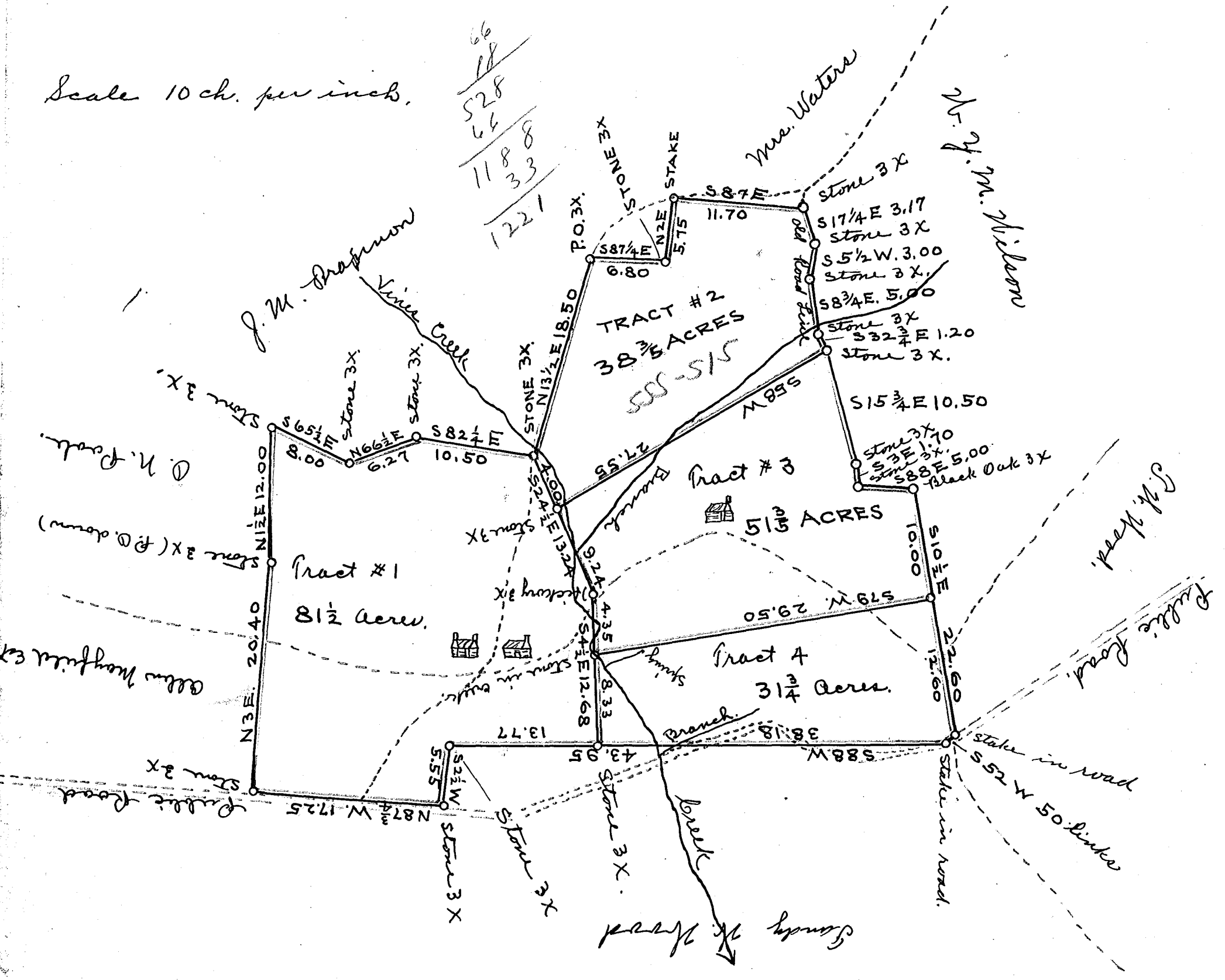

State of South Carolina }
County of Spartanburg }

By request of M.L. Pearson, Admr. of W.R. & L.J. Pearson Est., I have surveyed and divided said Estate into four Tracts which have such shape and contain such amounts as are indicated by the above Plat. Surveyed Jan. 9th 1906.

S.G. Anderson
Surveyor.

Registered, Certified & Examined January 4-1912.