

EX PARTE
WADE H. GOWAN

Scale 5 chains = 1 inch

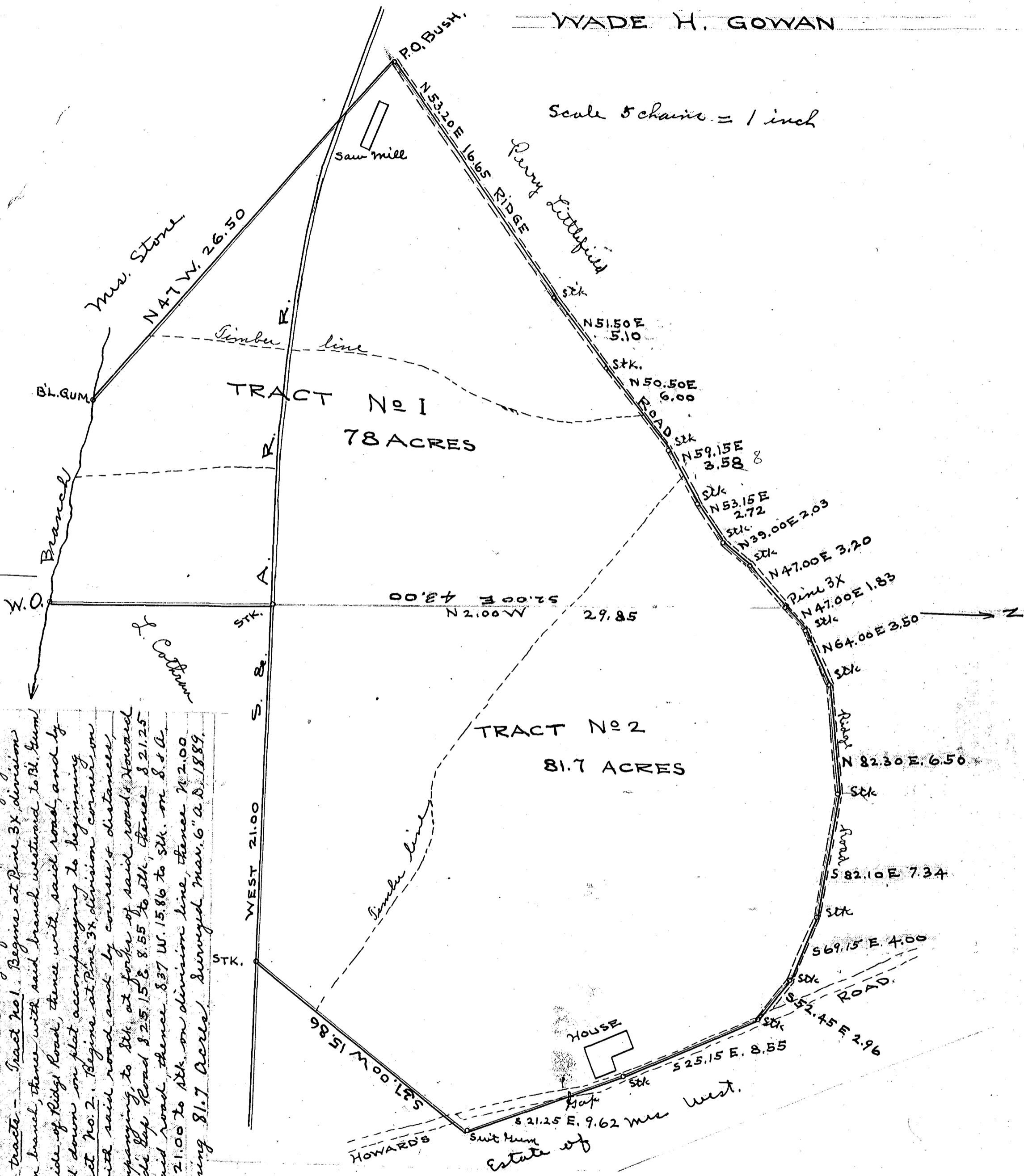

At the request of Messrs. Duncen's Sonnet, attorneys,
 County of Grantland, we have surveyed and divided a tract of land, being the
 estate of Wade H. Gowan, situate in the State and County aforesaid, and lying on
 S. & A. R.R. as follows: - Two tracts. - Tract No. 1. Begins at Pine 3X division
 corner, thence S 72.00 E 43.00 to N.O. on branch, thence with said branch westward to Bl. Gum
 thence N 47.00 W 26.50 to R.O. Bush, side of Ridge Road, thence with said road, and by
 course and distance as laid down on plat accompanying to beginning
 containing 78 Acres. Tract No. 2. Begins at Pine 3X division corner, on
 Ridge road, thence Eastward with said road and by course & distances,
 as laid down on plat accompanying, to Stk. at fork of said road's toward
 Gap Road, thence with Howard's Gap Road S 25.15 E 8.55 to Stk., thence S 21.25
 E 9.62 to Sweet Gum near said road, thence S 37 W 15.86 to Stk. on S. & A.
 R.R., thence with road west 21.00 to Stk. on division line, thence N 2.00
 W 29.85 to beginning, containing 81.7 Acres. Surveyed Mar. 6th A.D. 1889.
 Ladschaw & Ladschaw
 Surveyors.

Registered, Certified & Examined March 1-1912