

EX PARTE

GREENVILLE, SPARTANBURG & ANDERSON RY. CO

EXHIBIT "A"

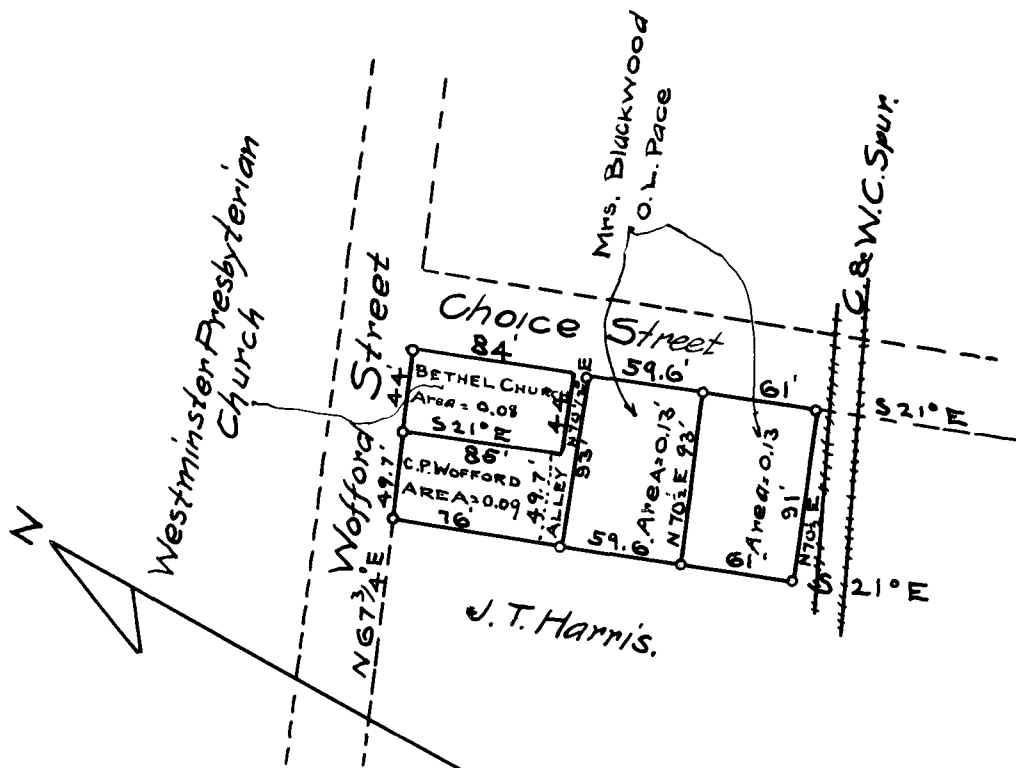

Conveyed by
 Westminster Presbyterian Church
 C. P. Wofford
 Mrs. L. Blackwood
 O. L. Pace

NOTE:
 SEE DEED BOOK "5-F" PAGE "36".

G. S. & A. Ry. Co.
 Spartanburg Terminal Property
 Scale 1" = 100' - May, 7, 1912.

Registered, certified & Examined June 8, 1912