

06 106

EX PARTE

GREENVILLE, SPARTABURG & ANDERSON RY. CO

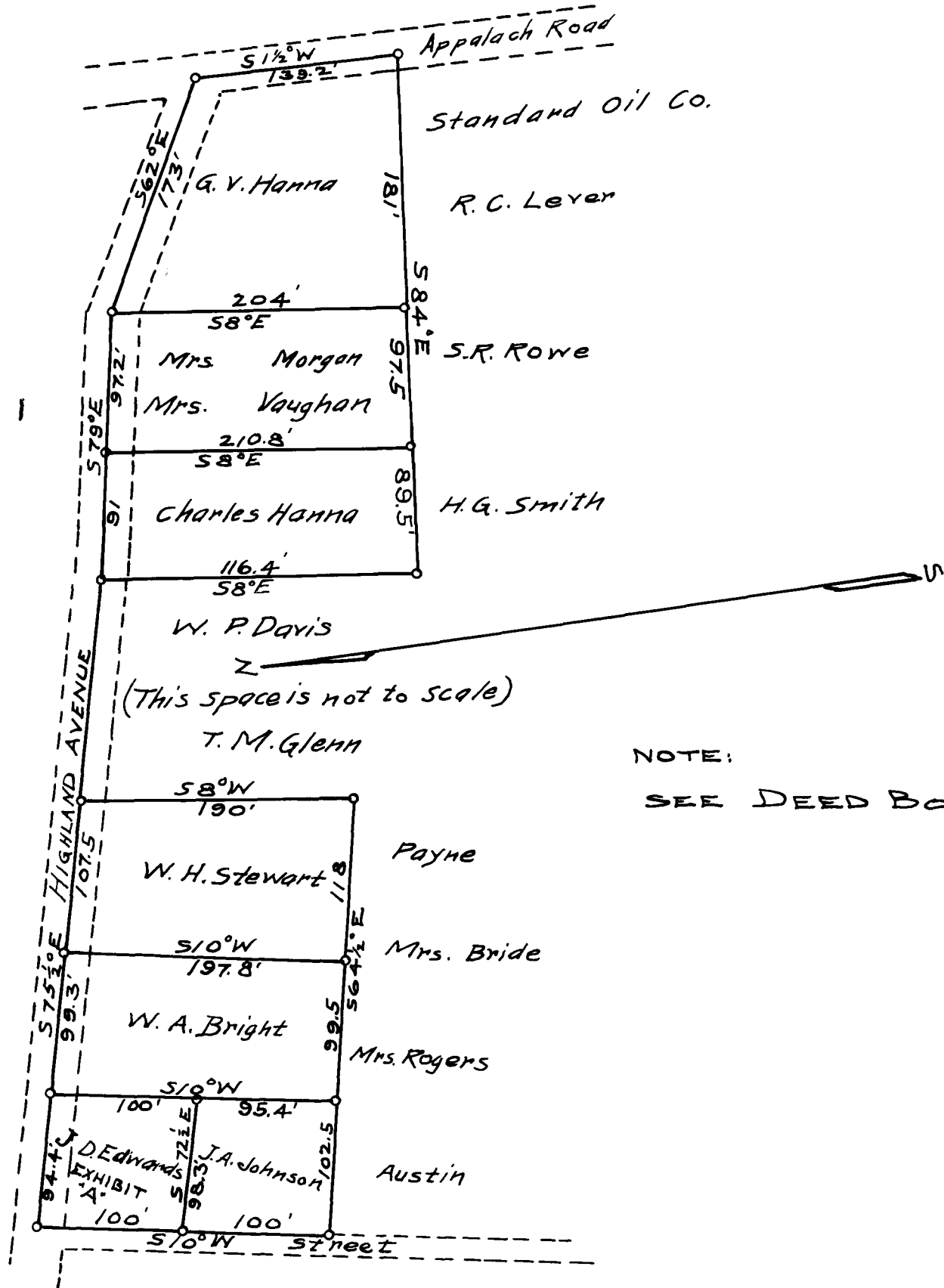

NOTE: SEE DEED BOOK "5-F" PAGE "42"

THE G. S. & A. RY. CO.
 PROPERTY PURCHASE AT GREER, S. C.
 SOUTH OF HIGHLAND AVENUE BETWEEN
 S10°W STREET & APPALACH ROAD
 Scale lin. = 100 ft

Office of Chief Engineer Charlotte, N. C.
 July 6, 1912.

M - 470

Registered, certified & Examined July 31-1912.