

EX PARTE

GREENVILLE, SPARTANBURG & ANDERSON RY. CO.

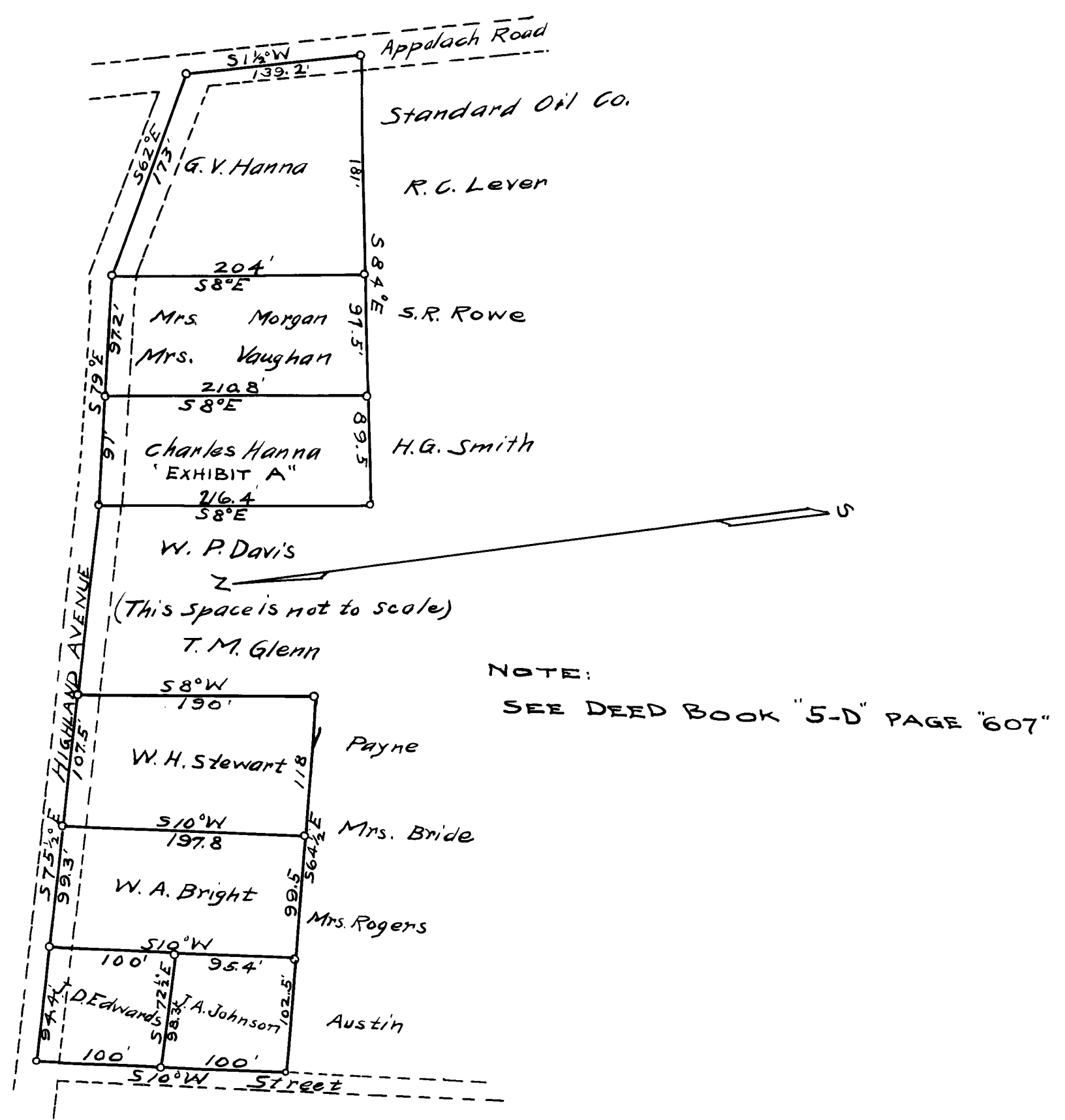

THE G. S. & A. RY. CO.  
 PROPERTY PURCHASE AT GREER, S. C.  
 SOUTH OF HIGHLAND AVENUE BETWEEN  
 S10°W STREET & APPALACH ROAD  
 Scale lin. = 100 ft.  
 Office of Chief Engineer Charlotte, N. C.  
 July 6, 1912.

Registered, certified & examined July 31-1912