

EX PARTE

GREENVILLE, SPARTANBURG & ANDERSON RY. CO.

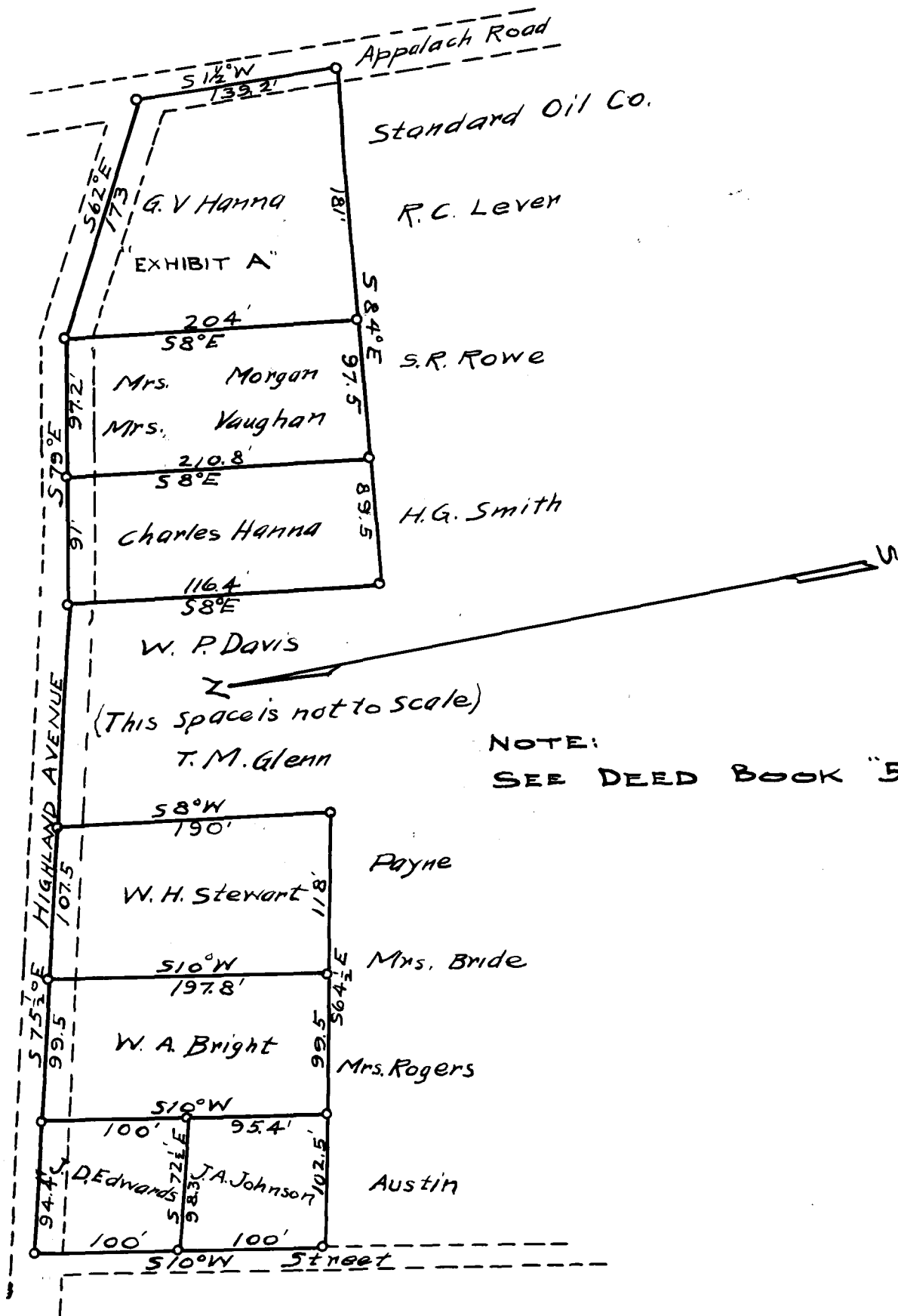

THE G. S. & A. RY. CO.
 PROPERTY PURCHASE AT GREER, S. C.
 SOUTH OF HIGHLAND AVENUE BETWEEN
 S 10° W STREET & APPALACH ROAD
 Scale 1 in = 100 ft.

Office of Chief Engineer Charlotfe, N. C.
 July 6, 1912.

Registered, certified & Examined July 31 - 1912