

EX PARTE
G., S. & A. RY. CO.

EXHIBIT "A"

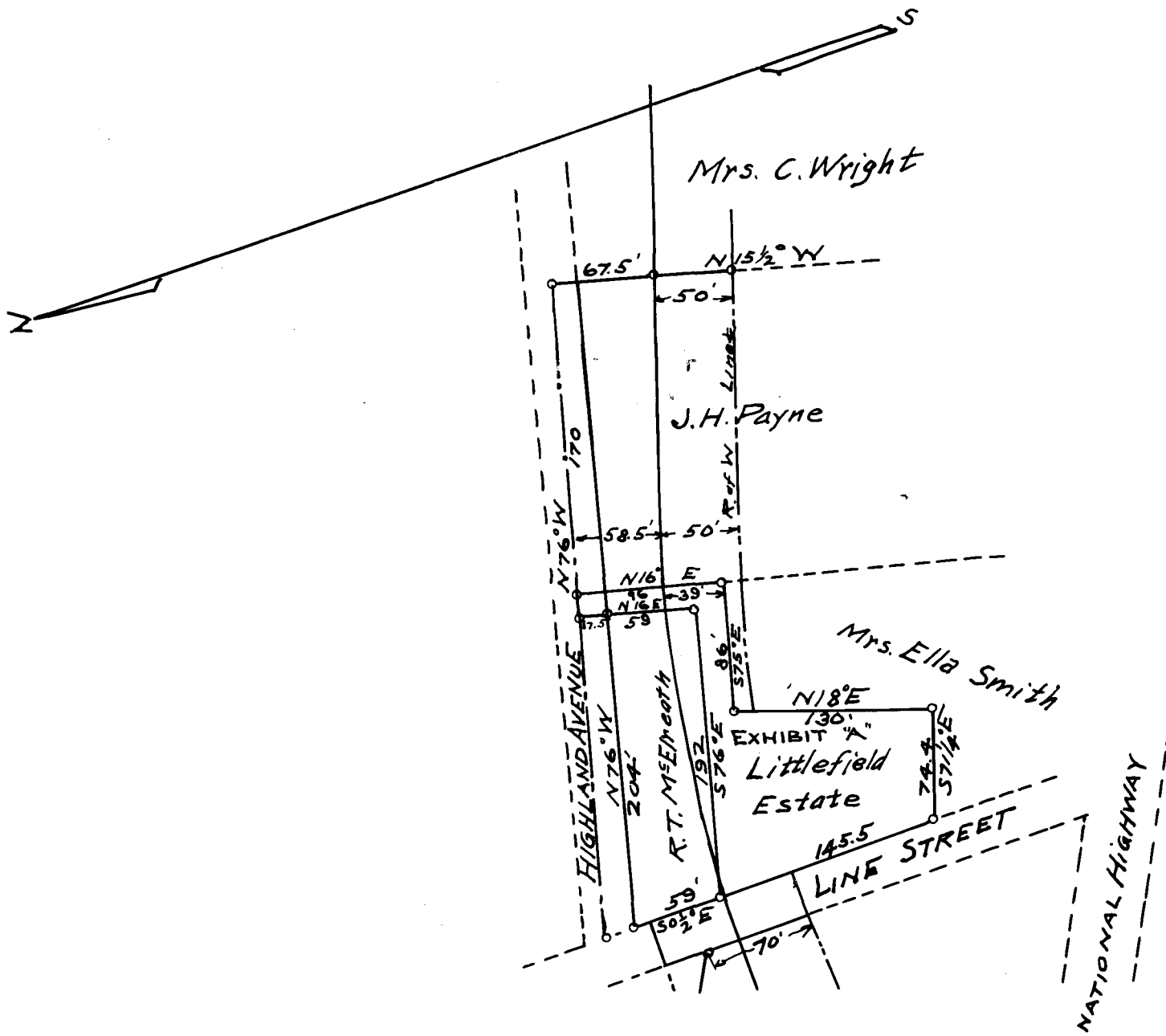

NOTE:
SEE DEED BOOK "5-F" PAGE "48"

PLAT SHOWING G., S. & A. RY PURCHASE
OF T. C. LITTLEFIELD ESTATE LOT AT GREER, S. C.

Registered, Certified & Examined August 12th 1912