

EX PARTE
G., S. & A. RY. CO.

EXHIBIT A.

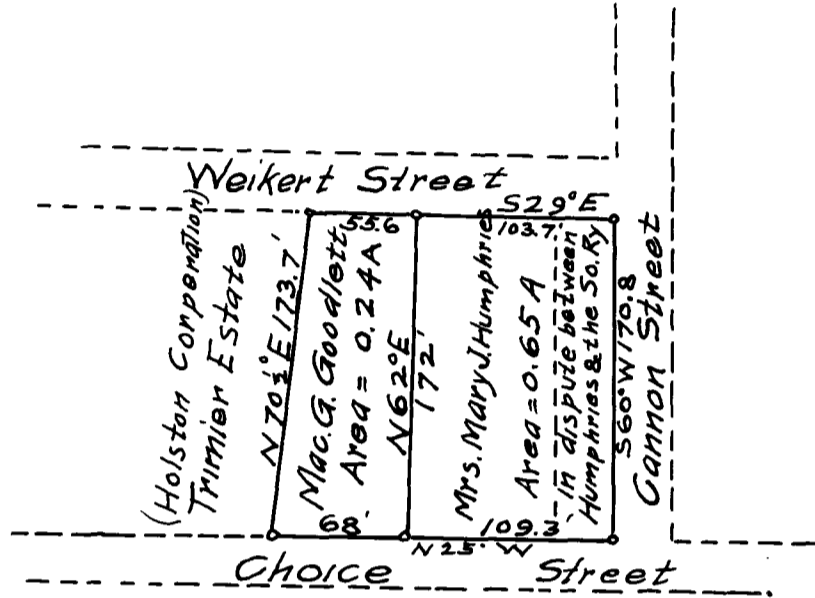

Conveyed by
Mac. G. Goodlett
Mrs. Mary J. Humphries

G.S. & A. RY. Co.
Spartanburg Terminal Property
Scale 1" = 100' - May 6, 1912

NOTE:
SEE DEED BOOK "5-F" PAGE "57"

Registered, Certified + Examined Sept. 9 - 1912