

EX PARTE
G., S. & A. RY. CO.

NOTE
SEE DEED BOOK "5-D" PAGE "748"

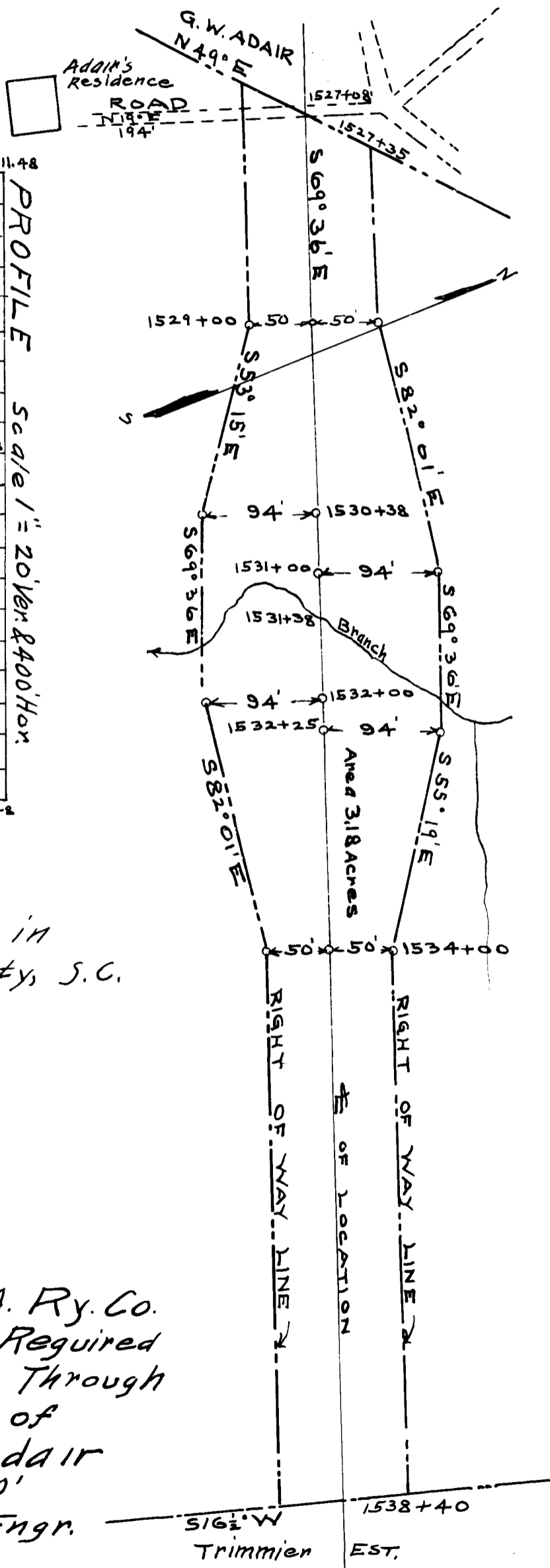
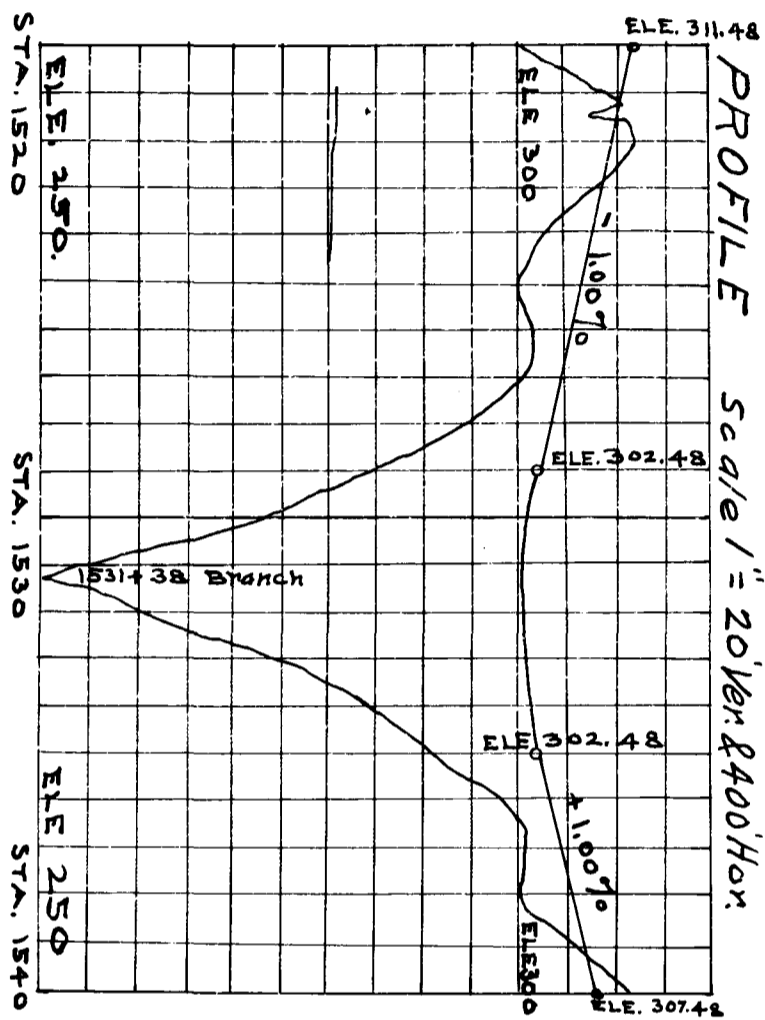

This Property is in
Spartanburg County, S.C.

GEORGIANA. C. ADAID

MAP
THE G. S. & A. Ry. Co.
Showing the Required
Right of Way Through
the Property of
MRS. G. W. Adair
Scale 1" = 100'
Office of Chief Engr.
July 20, 1912

Registered, Certified & Examined October 16-1912