

EX PARTE
G., S., & A. RY. CO

NOTE:
SEE DEED BOOK "J-F" PAGE "63"

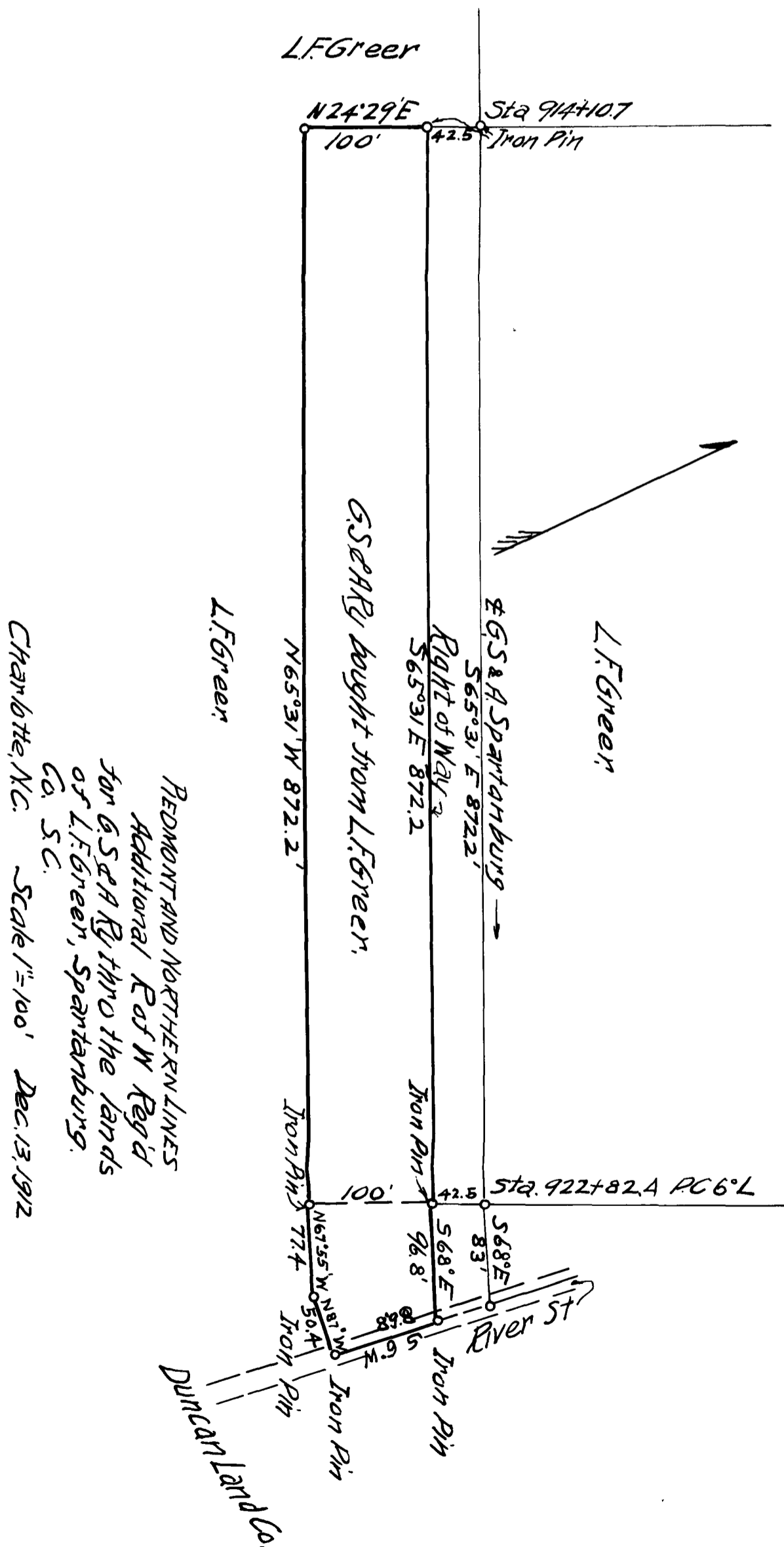

L.F. Greer
G.S. & A. SPARTANBURG
RIGHT OF WAY
S65°31'E 872.2'
L.F. Greer bought from L.F. Greer.
L.F. Greer
REDMOUNT AND NORTHERN LINES
Additional Port of W Reg'd
for G.S. & A. Ry. thro the lands
of L.F. Greer, Spartanburg,
Co. S.C.
Charlotte, N.C. Scale 1"=100' Dec. 13, 1912

Registered, certified & examined Dec. 24, 1912