

BEARINGS ON BRANCH LINES.

A-B	N 46°30' W	76.5	FEET
B-C	N 23°00' W	85.	"
C-D	N 75°10' W	134.	"
D-E	N 50°15' W	96.	"
E-F	N 63°50' W	124.	"
F-G	N 1°00' W	97.	"
G-H	N 46°45' W	360.	"
H-I	N 36°00' W	69.	"
I-J	N 2°20' W	142.	"
J-K	N 39°15' W	138.	"
K-L	S 71°20' W	120.	"
L-M	S 70°30' W	95.	"
M-N	S 87°30' W	100.	"
N-O	N 76°30' W	140.5	"
O-P	N 36°00' E	179.	"
P-Q	N 3°45' E	267.	"
Q-R	N 2°00' W	288.	"
R-S	N 6°10' E	243.	"
S-T	N 7°35' W	161.5	"
T-U	N 41°30' E	143.	"
U-V	N 5°00' W	125.	"
V-W	N 2°35' E	270.	"
W-X	N 29°30' W	197.	"
X-Y	N 16°20' W	155.	"
Y-Z	N 36°25' E	158.	"
Z-A ²	N 13°00' E	180.	"
A ² -B ²	N 62°10' E	113.	"
B ² -C ²	N 28°45' E	164.	"
C ² -D ²	N 5°00' E	65.	"
D ² -E ²	N 25°30' E	249.	"
E ² -F ²	N 1°00' W	243.	"
F ² -G ²	S 87°00' E	45.	"

61.6
46.4
25.6
24.4
Total 158.0 Acres.

EX PARTE

MRS. L. C. OTTS



SURVEY & SUBDIVISION
OF
A TRACT FORMERLY OF ESTATE OF M. M. C. THOMAS, DEC'D.
NEAR MOORE, SPARTANBURG CO., S. C.
SURVEYED FEB. 1911
FOR
J. W. ALEXANDER,
SPARTANBURG, S. C.
H. STRIBLING, C. E.

SCALE 1 IN. = 3 CH'S.

P A R K S

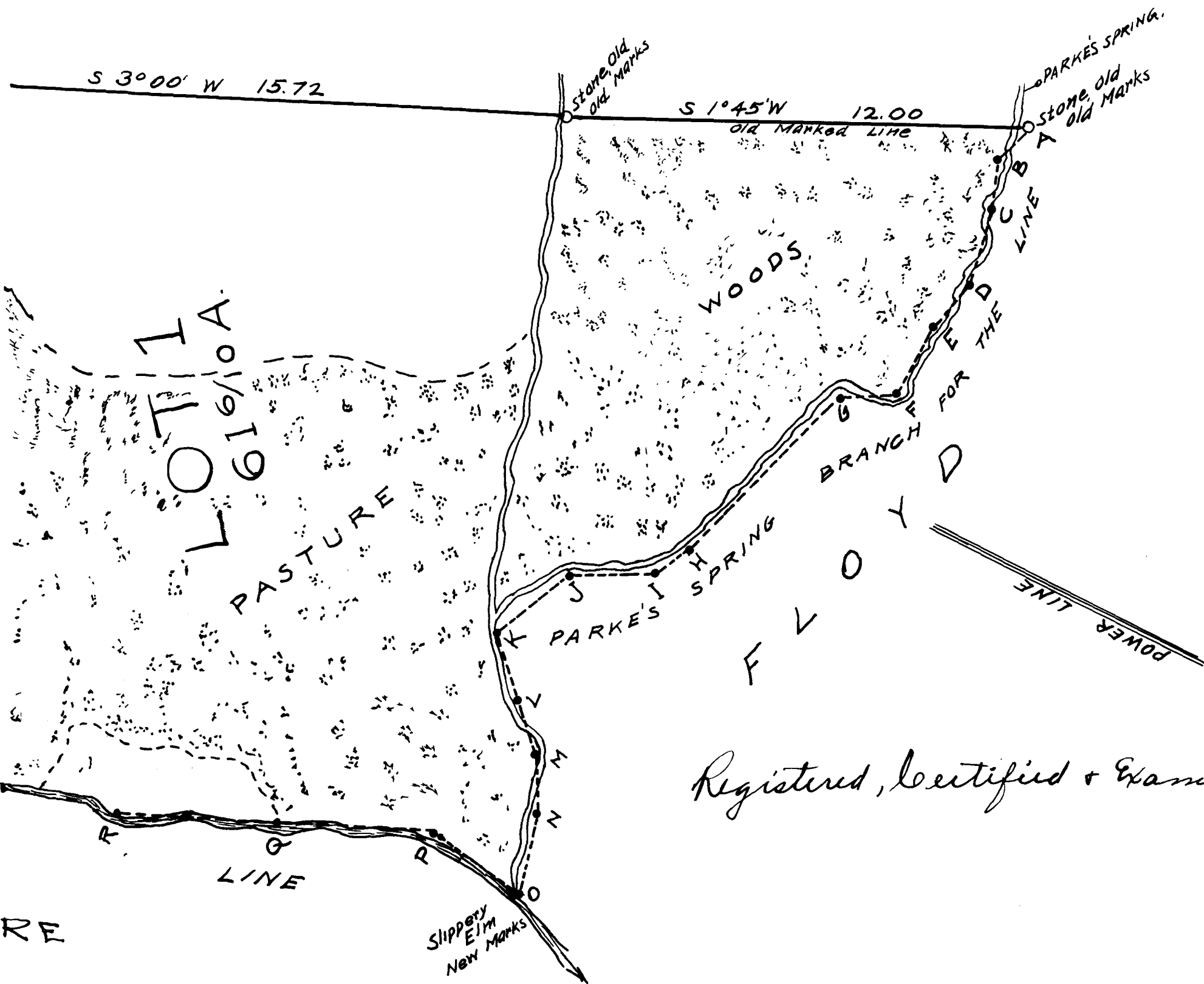

Registered, Certified & Examined Dec. 10-1912