

EX PARTE
G., S. & A. RY. CO.

NOTE:
SEE DEED BOOK 5-F PAGE 62
EXHIBIT "A"

APALACHE MILLS LANDS
BOUGHT AT R.B. MASON &
A.M. GOLDEN.

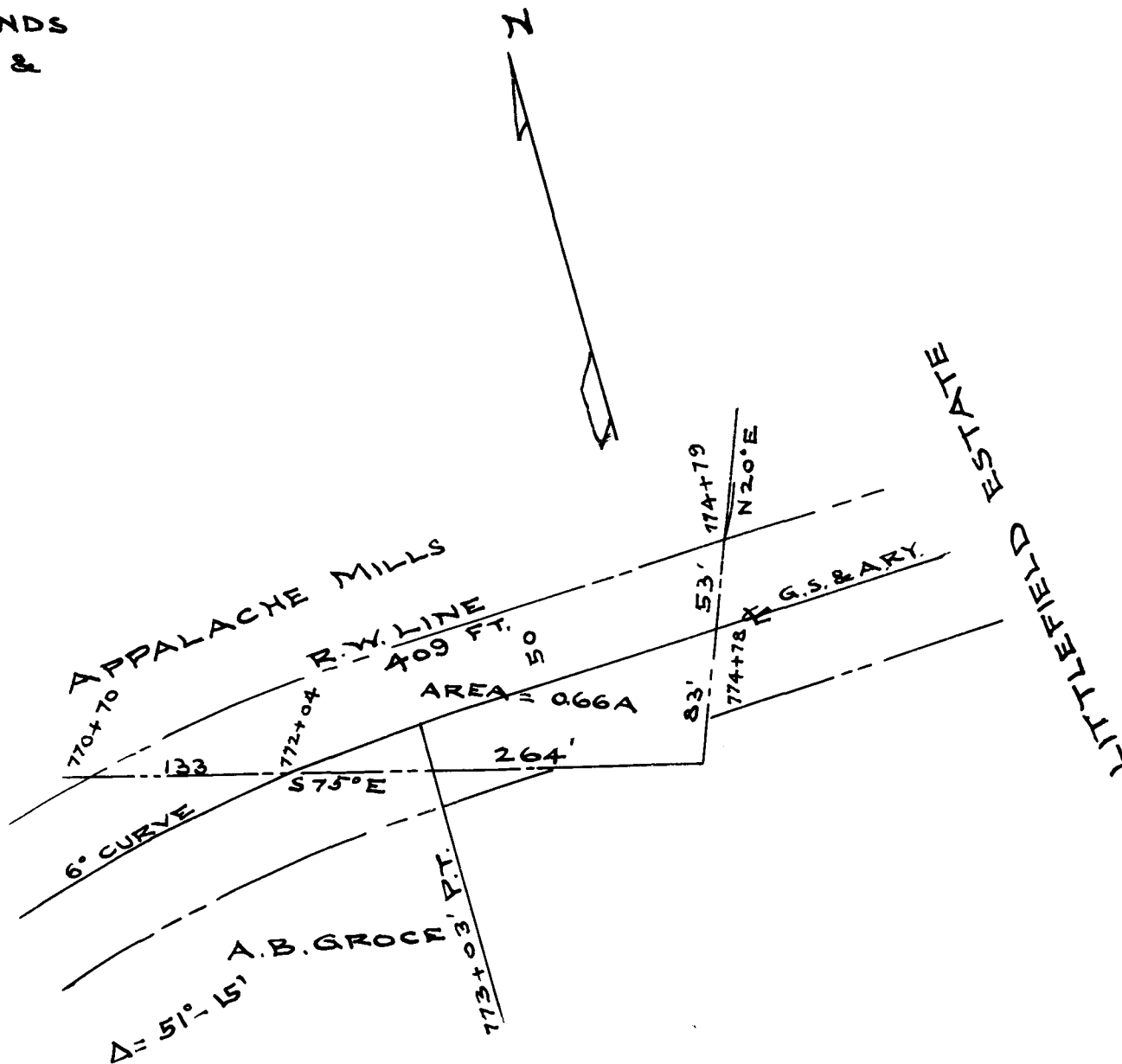

G., S. & A. RY.
PROPERTY OF APPALACHE MILLS.
NEAR GREER, S.C.

JULY 14, 1912

SCALE 1" = 100'

Registered, Certified & Examined Dec. 17-1912