

0176

EX PARTE
MILES FLOYD ESTATE

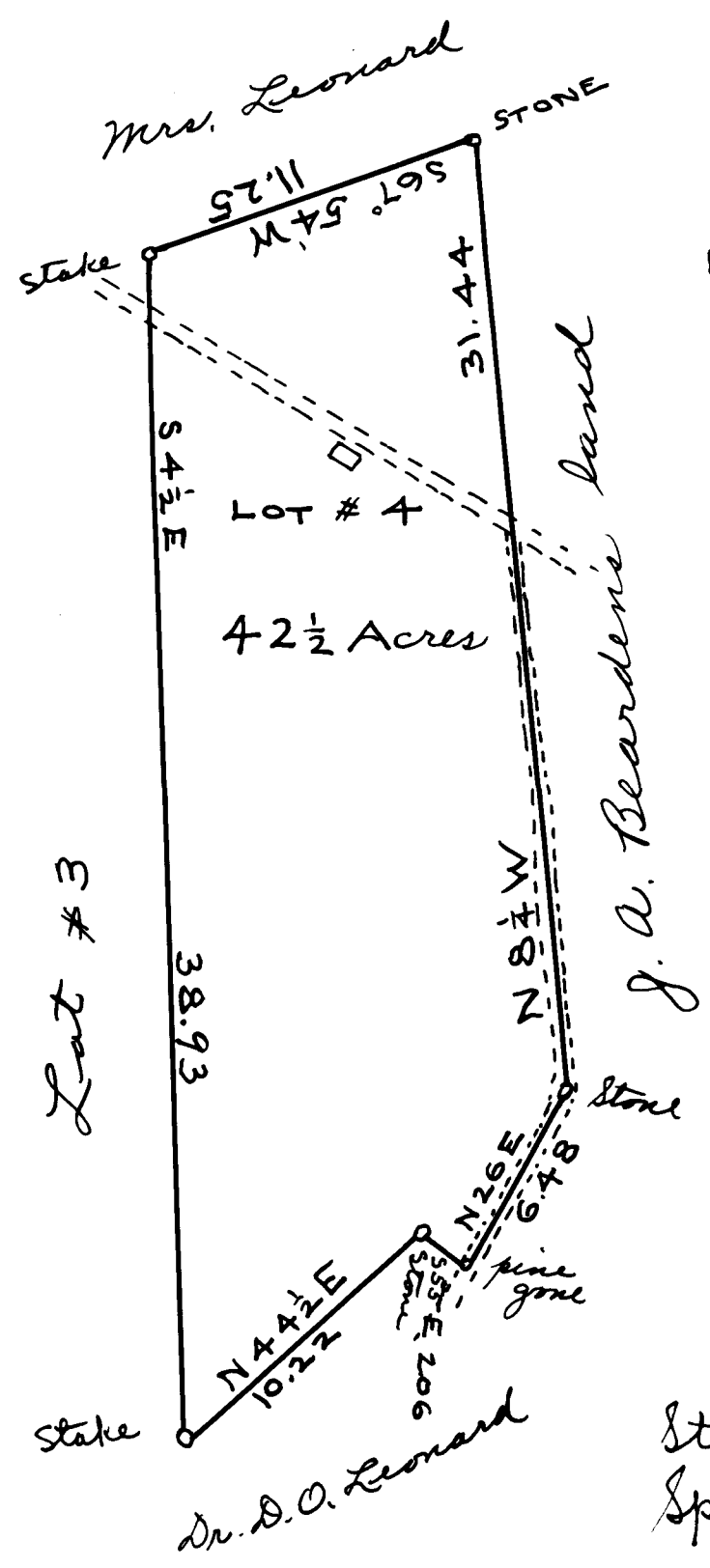

NOTE:
SEE DEED BOOK "5-H" PAGE "188"



Scale: - 6 chains per inch
Bearings: - Mag. Oct. 31-1912
situation: - Reidville Township!

State of South Carolina }
Spartanburg County }

The above plat represents lot #4 in the sub-division of the real property of Miles Floyd, decd. and was surveyed by me and sub-divided for heirs of said estate. Oct. 29-30-1912

J. H. Atkins
Surveyor.

Campobello, S.C. Rte 3.

Registered, Certified + Examined Jan. 22-1913