

EX PARTE
S. K. MILLER, ADMR. OF
ESTATE OF DAVID WILLIAMS, DEC'D.

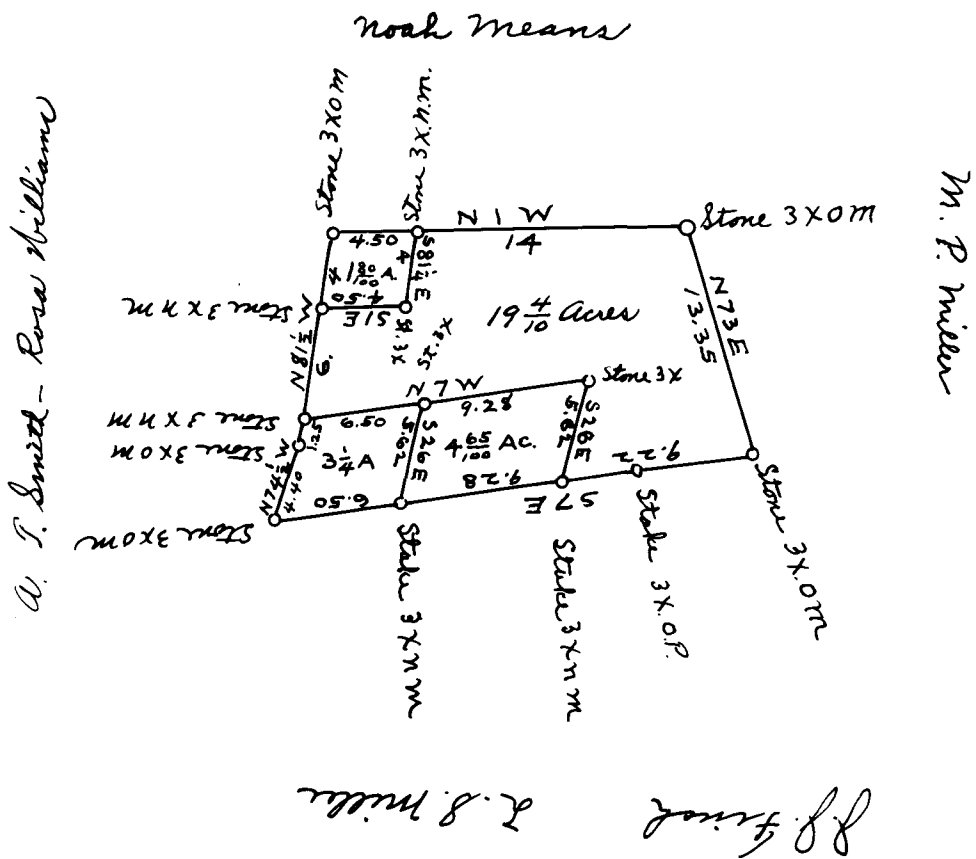

Scale 10 ch. per 2 inch.

South Carolina

Spartanburg County

Pursuant to request of S. K. Miller, Admr.
of David Williams Estate & surveyed and subdivided
a tract of land containing Twenty-nine and ⁴/₁₀ Acres,
having such areas, marks and boundaries as the
above plat represents.

John R. Hellams
Surveyor

Jan. 6-1913

Registered, Certified & Examined March 14-1913