

29

EX PARTE
GREAT FALLS POWER CO.

NOTE:
SEE DEED BOOK "5-G" PAGE "198"

EX. "A".

Dr. Jesse F. Cleveland

W. E. CANYON

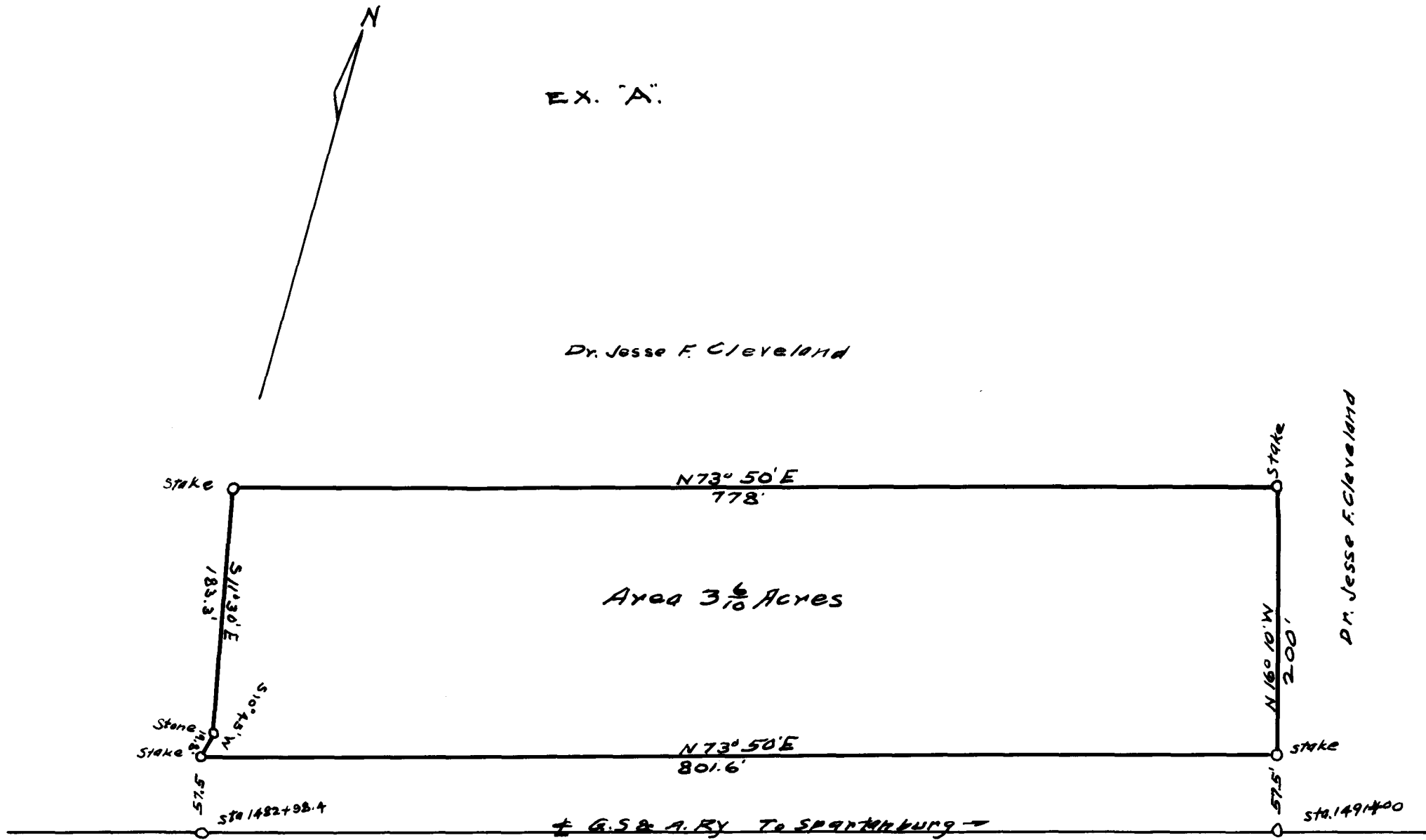

SOUTHERN POWER CO
MAP OF SUB STATION LOT
BOUGHT OF DR. JESSE F. CLEVELAND
SCALE 1"=100' MAY 22ND 1913

Registered, Certified & Examined June 14TH 1913