

EX PARTE  
J. D. COLLINS

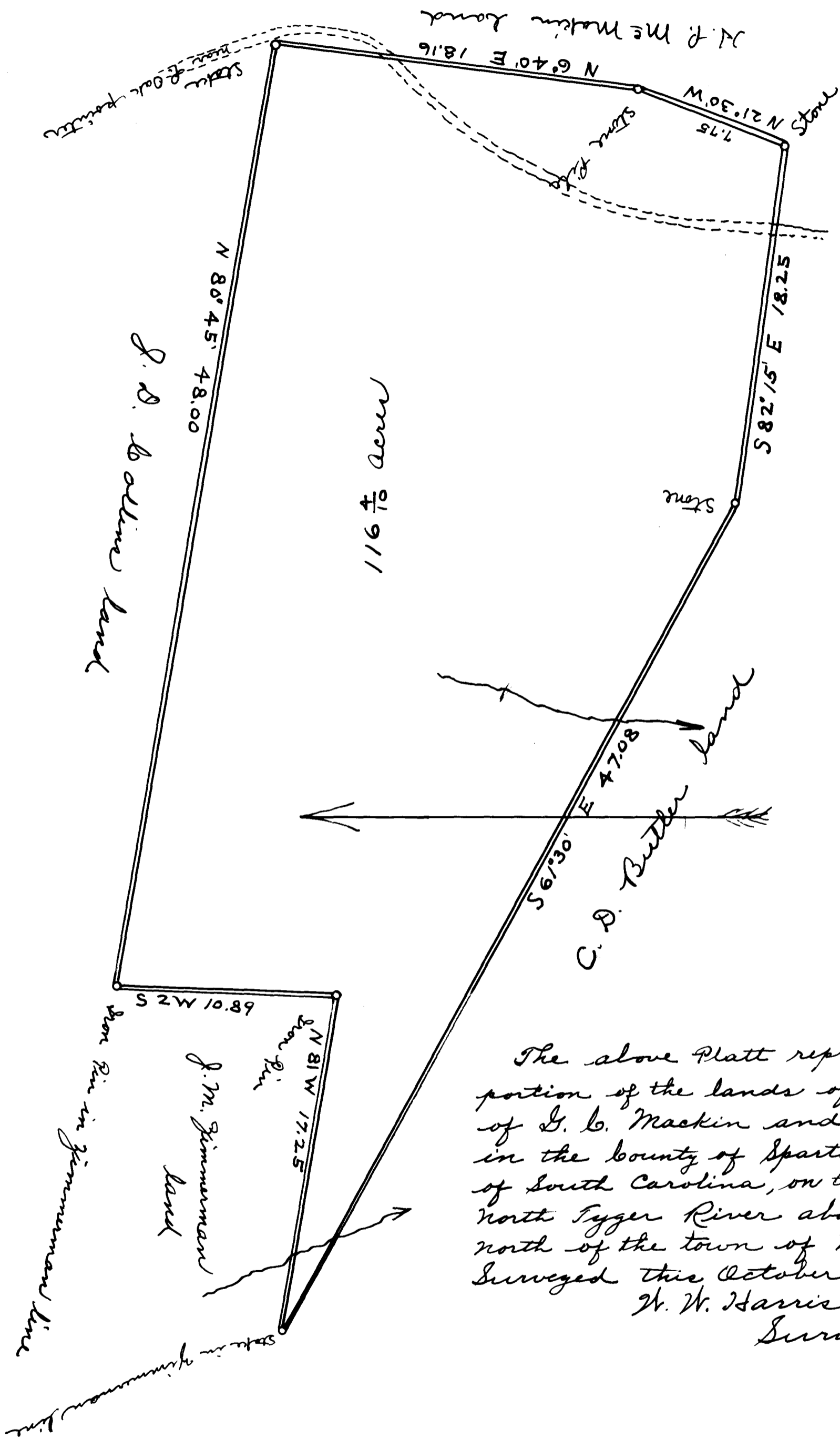

The above Plat represents a portion of the lands of the estate of G. C. Mackin and is situated in the county of Spartanburg, State of South Carolina, on the waters of North Syger River about four miles north of the town of Wellford. Surveyed this October 19~~th~~ 1913  
 W. W. Harris  
 Surveyor

Registered, certified & Examined Dec. 1-1913