

Ex Parte
Estate of Lewis Taylor, Decd.

T. O. Harrill

Spartanburg Co., S. C.
The above plat shows a lot
in Compens belonging to the
estate of Lewis Taylor, deceased
containing 40000 sq. ft. having
such form, marks and
boundaries as are shown
above. Re-surveyed Nov. 7-1913
J. E. Johnson
Surveyor.

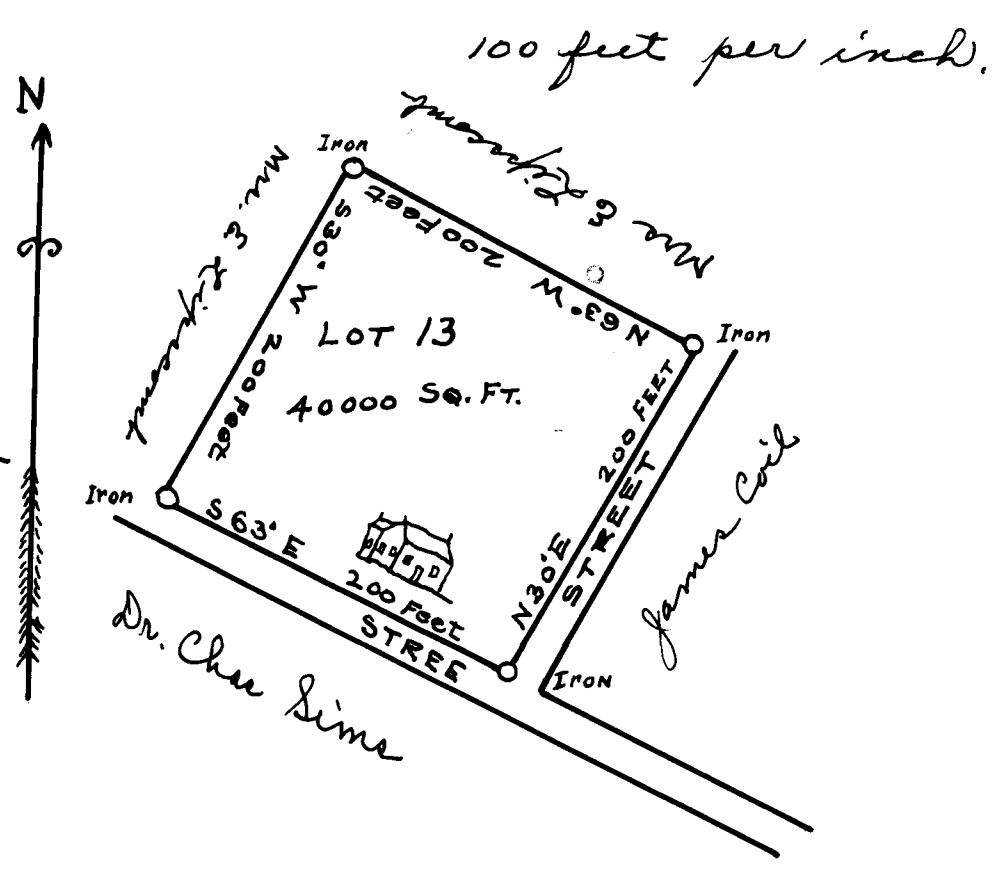

note: See Deed Book "5-I" page 616

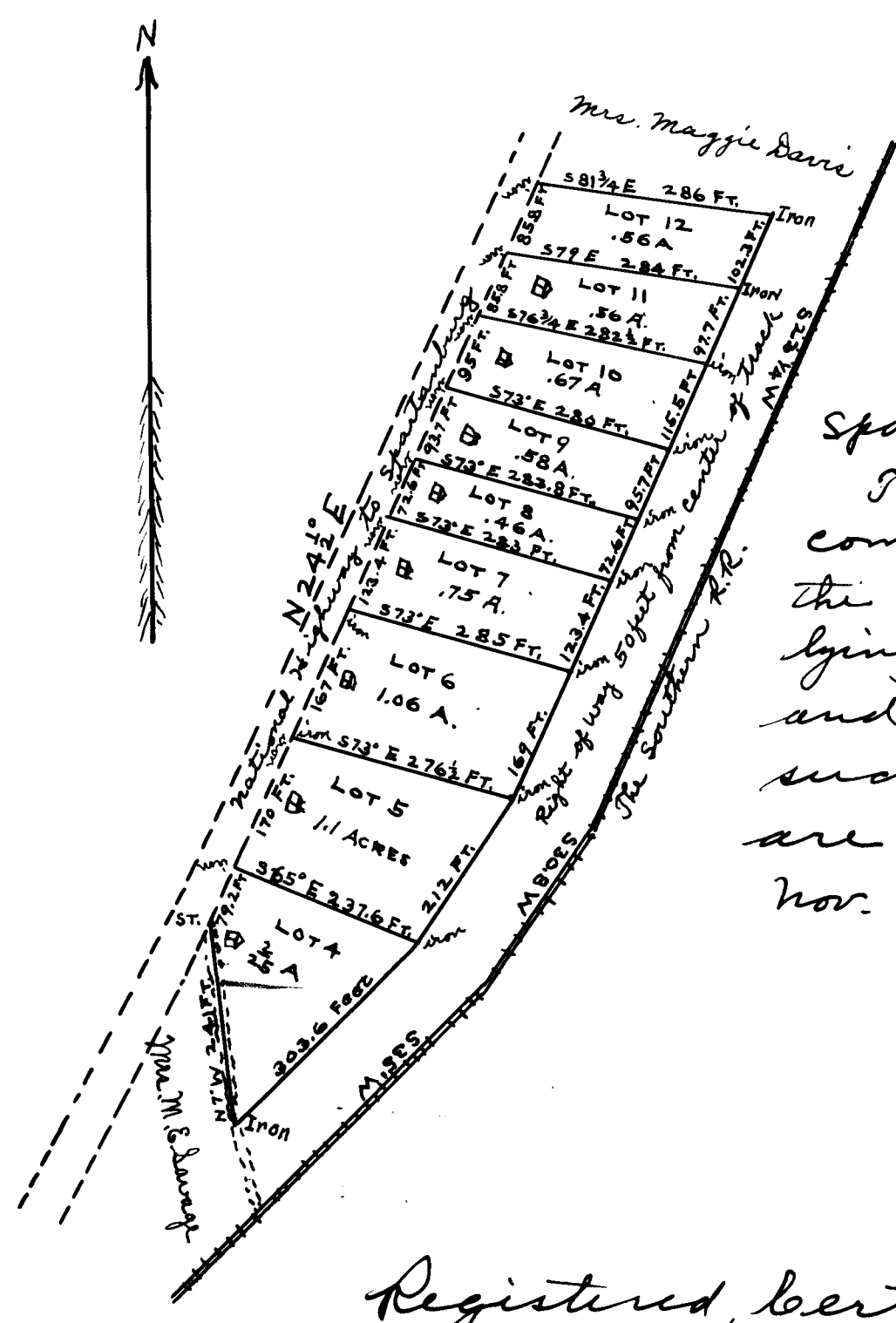

Compens Township
Spartanburg County, S. C.
The above map of 9 lots
compose 6.78 acres of land of
the estate of Lewis Taylor, deceased
lying between National Highway
and Southern Railroad, having
such meters and bounds as
are shown.

Nov. 7-1913

J. E. Johnson
Surveyor

Registered, Certified & Examined Dec. 1-1913