

EX PARTE
 MARY E. FINCH ESTATE

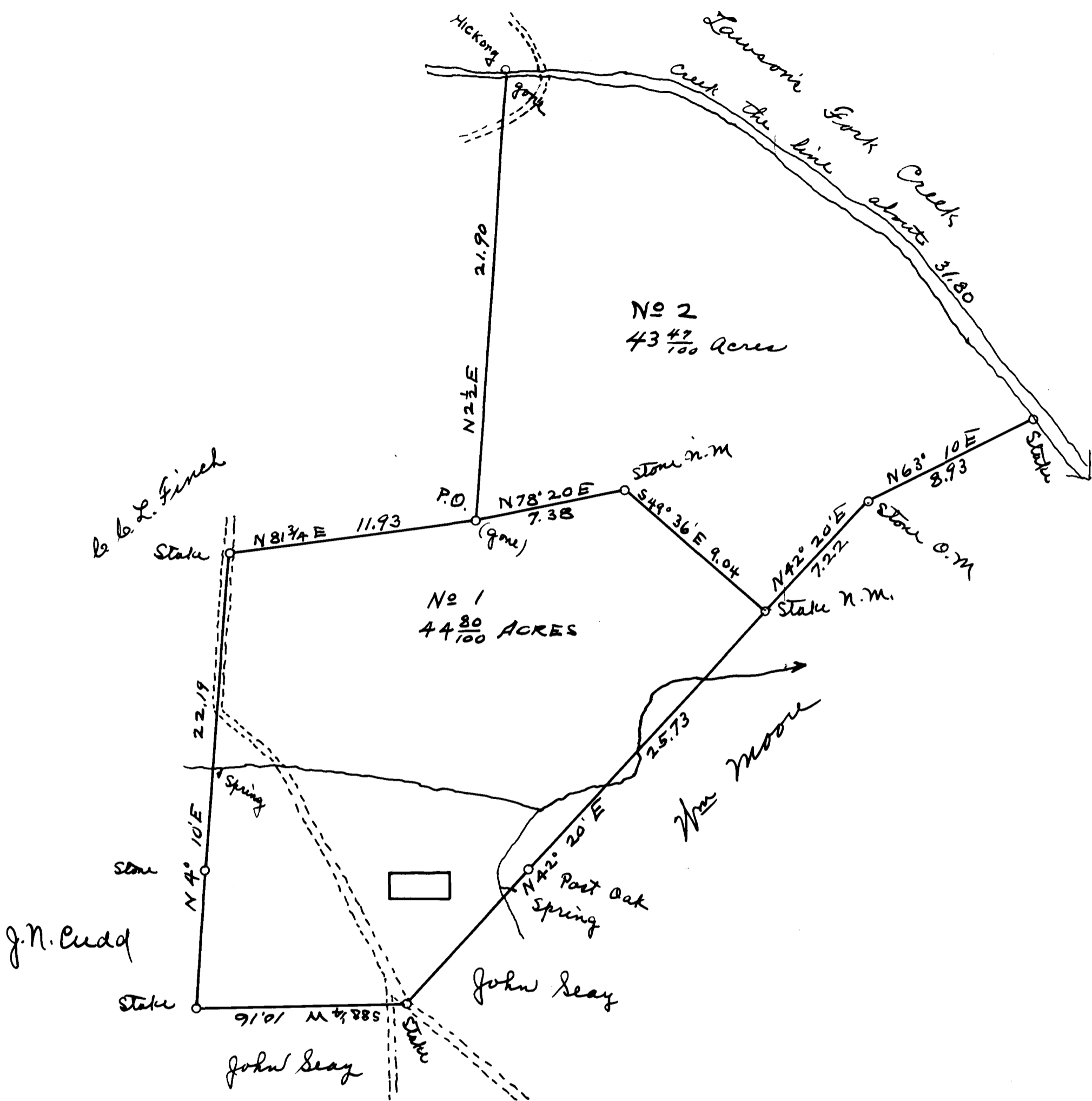

The above is a correct representation of a tract of land belonging to the estate of Mrs Mary E. Finch, Deed.
 It is situated in Spartanburg County, S.C. and lies about 1 1/2 miles South^{east} of Valley Falls.
 This land was formerly known as lot No. 3 of the estate of Ramsan Brown.
 Surveyed and lotted by me Oct. 17th 1913 except the Creek line was taken from survey of b. E. Epton, Surveyor made by him Oct. 1902.

M. E. Johnson,
 Surveyor

Registered, certified & Examined Jan. 19-1914