

36 E Parte
 H. G. and Carrie B. Clement

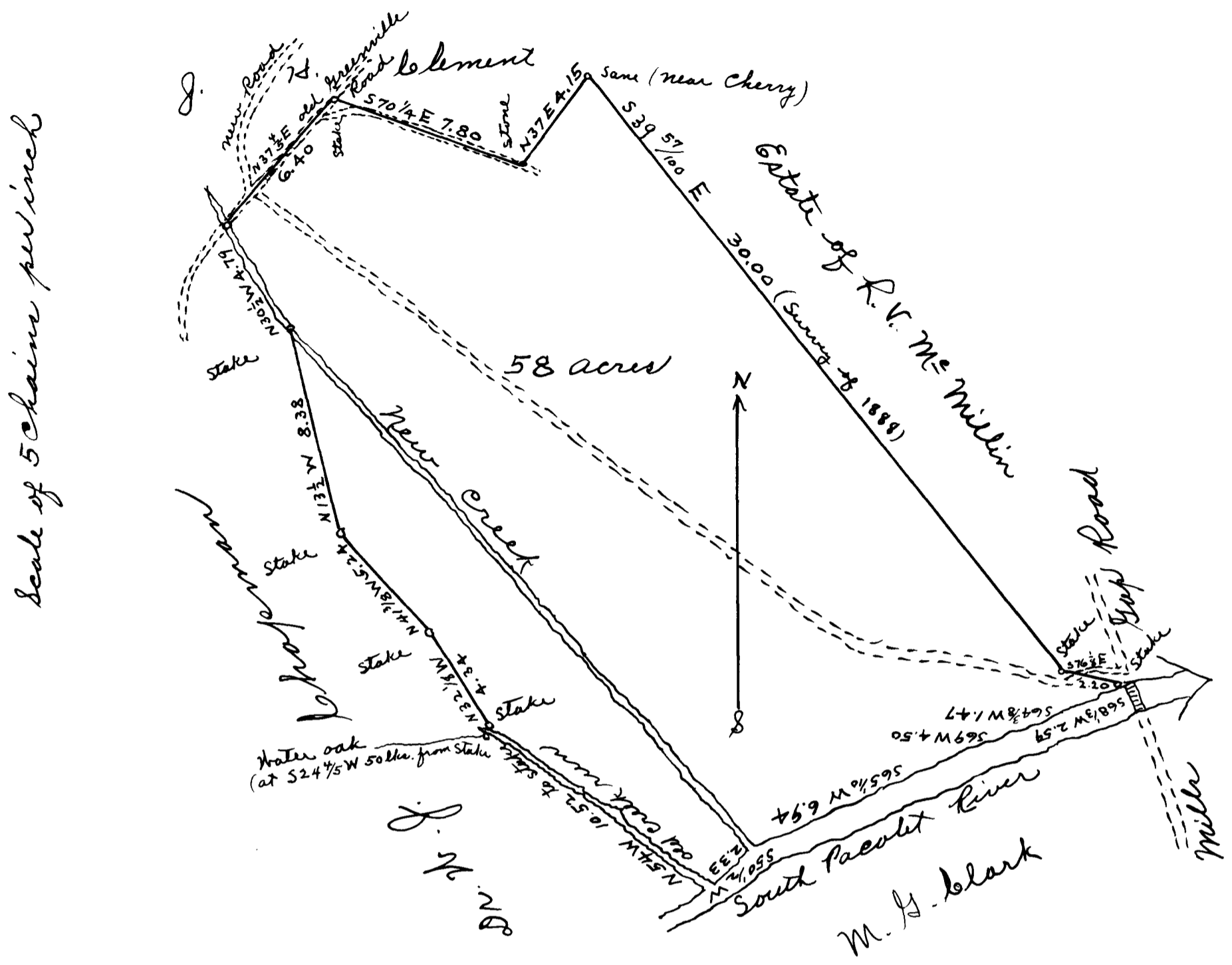

State of South Carolina }
 Spartanburg County } The above plat correctly represents a tract
 of fifty eight acres of land belonging to H. G. Clement. It is situated
 in Spartanburg County, State of South Carolina and lies on north
 side of South Pacolet River and has the metes and bounds as
 above represented. This land is the land deeded by H. G. Clement
 to H. G. Clement on the 9th day of Dec. 1907 and recorded at Spar-
 tanburg, S. C. Book "4-N" page 129 and is the same as deeded to
 H. G. Clement by J. L. Clement. Nov. 25th A. D. 1888 and recorded at
 Spartanburg, S. C. in Deed Book 7.3. page 511. It is further known as
 the Southern portion of a lot of land willed to J. L. Clement by
 E. P. Clement Sen.

Resurveyed by me Jan. 21st 1914
 M. E. Johnson
 Surveyor

Registered, Certified & Examined May 11 - 1914