

Ex Parte
Julia Williams, et al
-Vs-
Arthur Mintz, et al
Plffe.
Defts

Ex Parte
Anne Foster
104

J. H. Carlisle

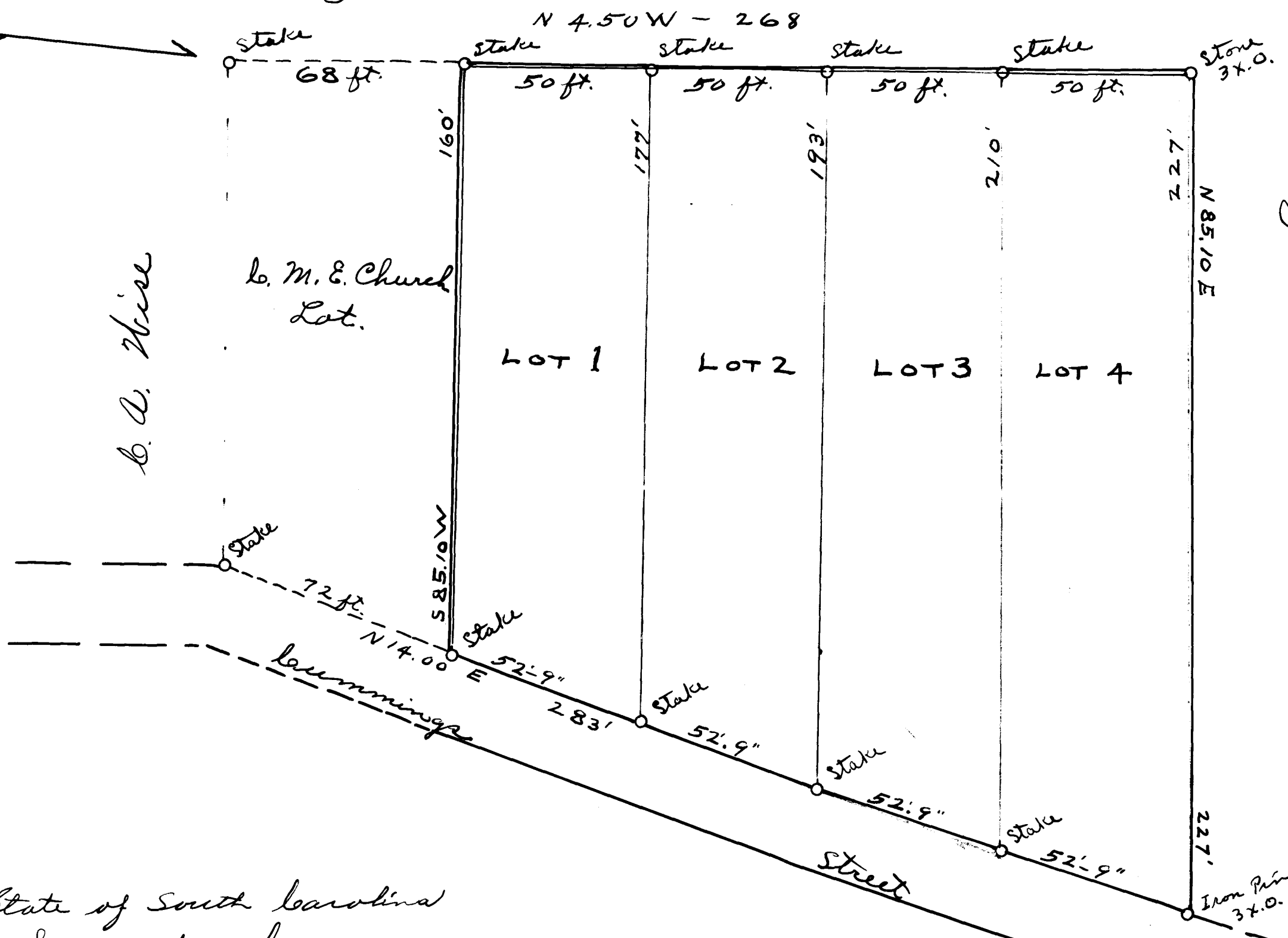

J. H. Carlisle

State of South Carolina
Spartanburg Co.

At the request of Anne Foster, I have surveyed a certain lot or parcel of land by the boundaries as furnished me by said Anne Foster, owner, situate in the town of Spartanburg, county & State aforesaid, at rear of Wofford College on Cummings Street and has such shape, marks, meters and bounds as annexed plat represents, and subdivided same into 4 lots exclusive of Church lot. Surveyed July 28- 1906

Scale 30' to 1"

T. L. Shippey
Engr. & Surveyor

Registered, Certified & Examined June 30 1914