

EX PARTE
MRS. J. A. FERGUSON'S ESTATE

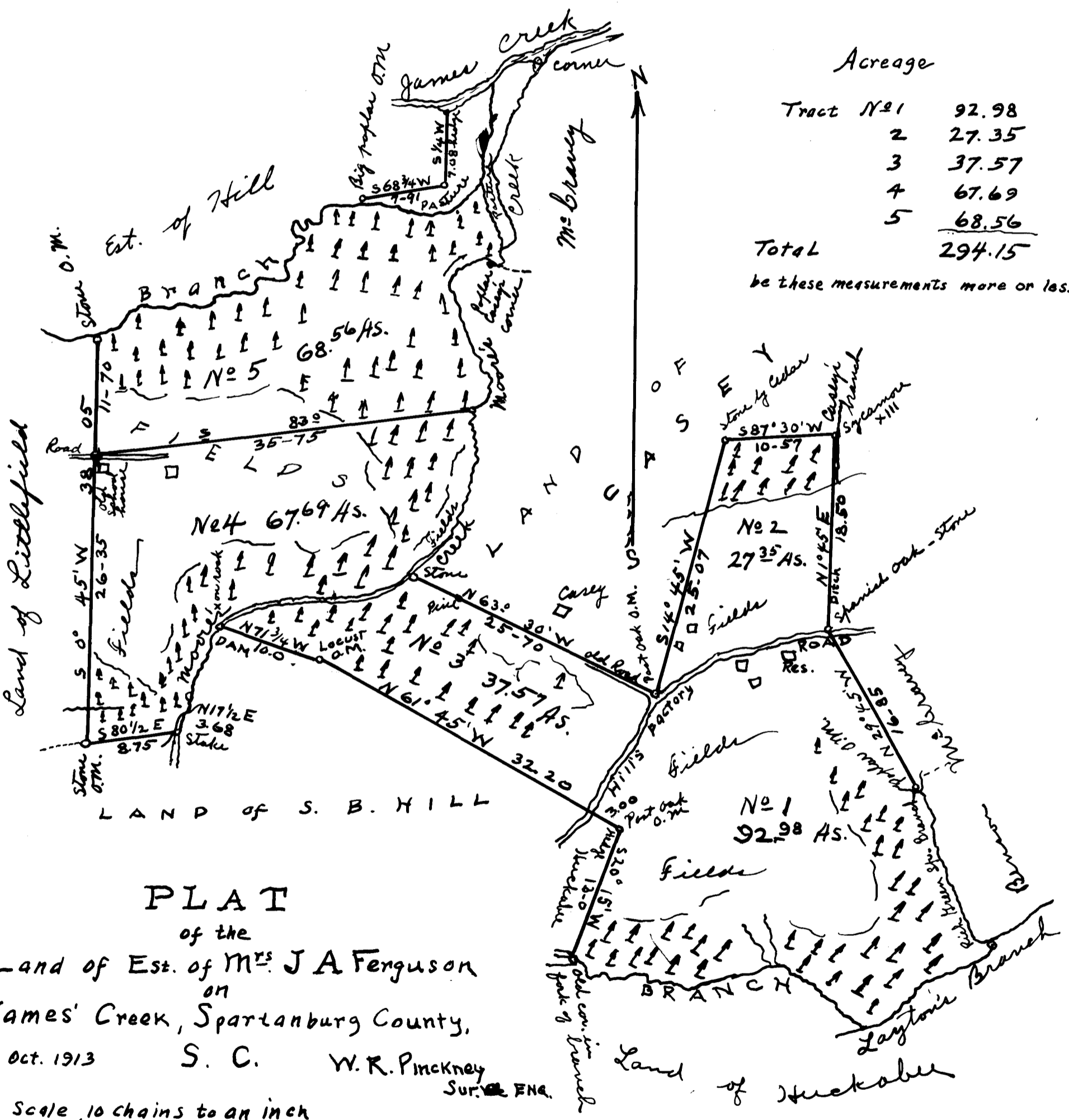

Acreage	
Tract No 1	92.98
2	27.35
3	37.57
4	67.69
5	68.56
Total	294.15

be these measurements more or less.

PLAT
of the
Land of Est. of Mrs J A Ferguson
on
James' Creek, Spartanburg County,
S. C.

Surveyed Oct. 1913
S. C. W. R. Pinckney
Sur. & Eng.
Scale, 10 chains to an inch

Registered, Certified & Examined Nov. 30-1914