

EX PARTE  
CORNELIA JETER

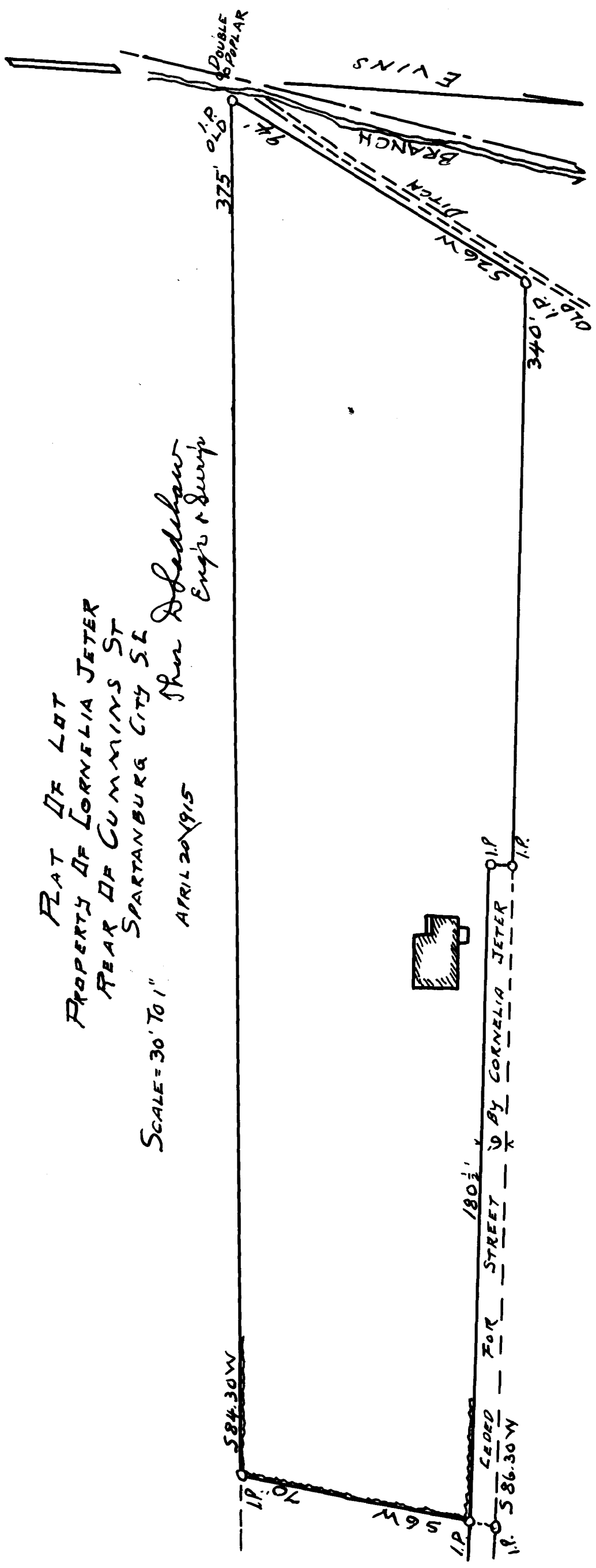

PLAT OF LOT  
PROPERTY OF CORNELIA JETER  
REAR OF CUMMINGS ST  
SPARTANBURG CITY S.C.

SCALE = 30' TO 1"

APRIL 20 1915

Thos. DeLoach  
Eng'r & Surveyor

*Registered, Certified & Examined April 24-1915*