

# Ex Parte Albert Littlefield

Scale of ten chains per inch

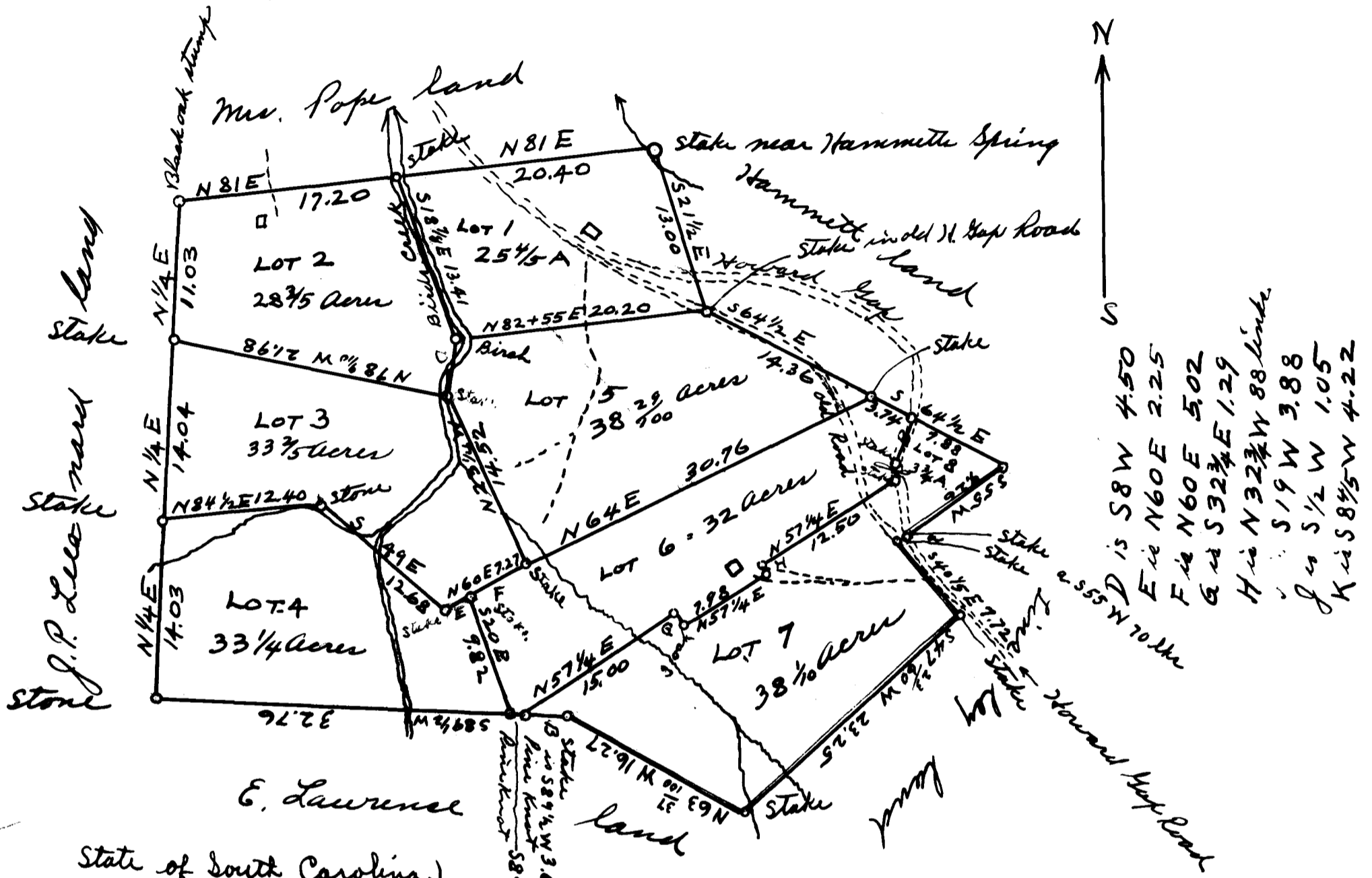

- D is S 8 W 4.50
- E is N 60 E 2.25
- F is N 60 E 5.02
- G is S 32 1/2 E 1.29
- H is N 32 1/2 W 88 links
- I is S 19 W 3.88
- J is S 1/2 W 1.05
- K is S 8 1/2 W 4.22

State of South Carolina }  
 Spartanburg County }  
 a tract of land belonging to Albert Littlefield. It is situated  
 in Spartanburg County, State of South Carolina and lies on both  
 sides of the Spartanburg and Howard Gap road and on both  
 sides of Birds Creek waters of South Carolina River. I have  
 divided it into eight lots as shown above.

All the outside lines have the bearing and distances as given  
 by survey of J.B. Davis Surveyor in 1858, except the four lines  
 on the south east, that are colored red, they are as per present  
 Survey. Surveyed by me Sept. 25<sup>th</sup> 1909 M.E. Johnson

Registered, Certified + Examined February 4-1915